The Last

Bernice Dalton

Tyrus O'neil "Mule" Blackwell

H. D. Howell

Betty Carol Johnston

Revell Morrison

Barbara Radford

Omnis

Omnis

Bill Spencer

Thomas W. Lee

Billy Ann "Billy" Gillespie

Lamar Smith

Faith Thompson

Rick Curry

Joseph Ross

Marian Bailey

ALLEN COUNTY PUBLIC LIBRARY
3 1833 07502 9196

GC
975.601
R59DH,
1951

Eugene Chandler

Arthur Clarence Gillespie

Rebecca Barrow

Paul Franklin Cassell

Barbara (Bob) Mabry

Pete Oberly

Marie (Lee) Ball

Gordon Hughes
("Jo")

Dorothy "Dot" Stevens

Bill Minnich

Robert Jason

Joan Holt

Gordon G. Ollis (Bill)

Shirley Hall

Carmen Walker

Thomas "Tom" Miller

Gene Carter

Frances Hoover

Jim Hoover

Thomas Moodie

Printed and Bound in the U. S. A. by

SCHOOL PRINTING SERVICE

CHARLOTTE, N. C.

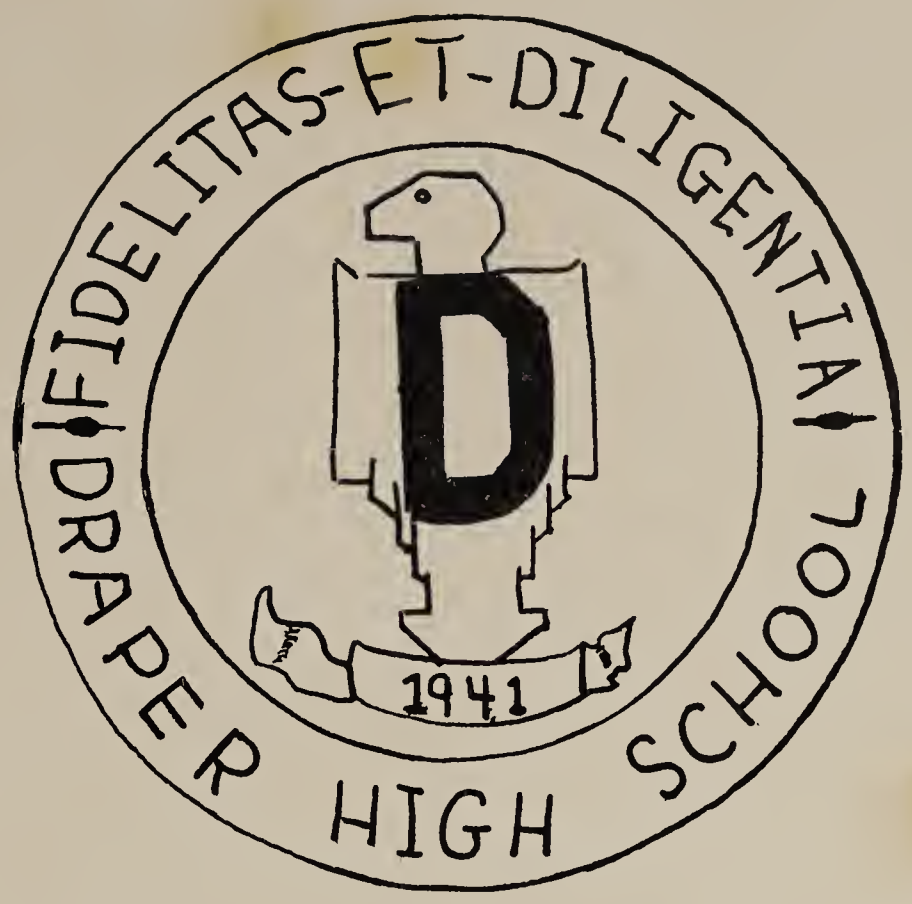

The '51 Crest

We the sons of D

Proudly we shout

Strong and loyal

Forever try to sp

Honor we do offe

Praises forever m

Here's to you our

The High School

raper High,

her name—

sons we will be,

read her fame.

r now,

ore;

Alma Mater,

that we all adore.

Foreword—

We, the 1951 Crest Staff, sincerely hope that this annual, in future years, may become one the most prized possessions of your collection of pleasant memories at Draper High School. The co-operation of the staff, our sponsor, and many outsiders have made it possible for us to record your many activities and achievements. These activities and achievements are "gone but not forgotten". Turn the pages gently because on every page we hope you will find something pleasant to remember.

CONTENTS

CONTENTS
1951
CREST
SENIORS
SPORTS
FEATURES
CLASSES
FACULTY
ACTIVITIES
RW
T.Y.J.

OUR DEDICATION

We proudly dedicate our yearbook,
To a teacher we hold dear;
He's guided our faltering footsteps,
Through a hard but happy year.

We appreciate his efforts
Though we could not number them;
In the bright days of the future,
We'll still remember him.

We, the senior class of 1951, are happy
to have a way such as this to express
our appreciation to a very true and
deserving friend, Mr. Thomas Walter Teer.
To you, Mr. Teer, we give our utmost gratitude
for your fine guidance through our
most important school year.

ADMINISTRATION

MR. JOHN M. HOUGH
Superintendent

MR. R. M. AINSLEY
Principal
Draper High School

LEAKSVILLE TOWNSHIP PUBLIC SCHOOLS
BOARD OF EDUCATION

Seated clockwise are Dr. G. P. Dillard, Mr. R. J. Adkins, Mr. C. C. Campbell, chairman; Mr. John M. Hough, superintendent; Mr. John Greer, and Mr. Allan W. Hancock.

FACULTY

MISS AUDREY BAUGUESS

MRS. ANN BRADFORD

MISS REBECCA DALTON

MISS JUDITH DEHART

MRS. SARAH HARKEY

MRS. RUTH HODGES

MR. JAMES E. HUDSON

MISS EUFAULA LEDBETTER

MRS. JENNY LINDLEY

MISS LINDA MILLER

FACULTY

MR. FORREST T. RAY

MR. FLOYD A. REYNOLDS

MRS. ELIZABETH ROGERS

MR. THOMAS TEER

MISS VIOLET TROUTMAN

MISS LUNA WHITAKER

MISS LUCILLE WRIGHT

SNAPSHOTS

CLASSES

SENIORS

RONALD REINERT
President

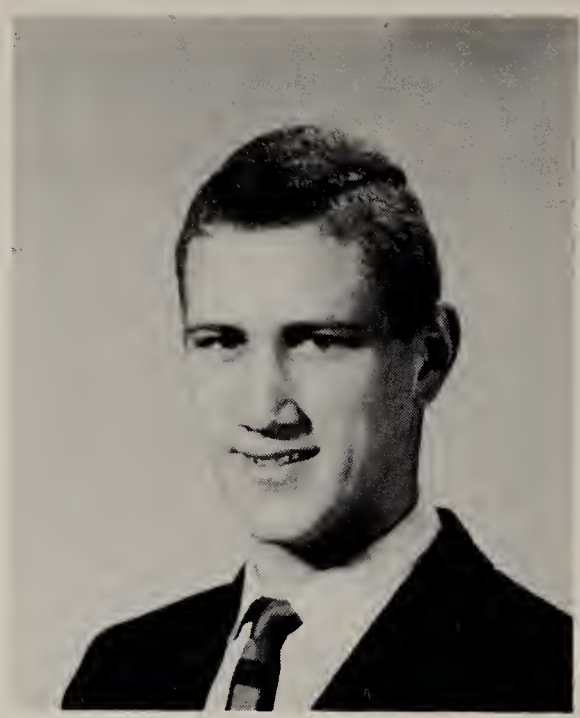

A. C. GILLESPIE
Vice-President

DOROTHY STEVENS
Secretary

MAXINE BOWERS
Treasurer

Class Motto: "Whatsoever thy hand findeth to do, do it with thy might"—Ecc. IX, 10.

Song: "After Graduation Day"

Flower: Gardenia

Colors: Blue and White

SANDRA KAY JOHNSON

WALLACE LEE LEMONS

SENIORS

MARIE BALL

She's an O. K. gal from top to shoes,
But love forever gives her blues.

F.H.A. 1, 3; Glee Club 1, 2, 4; Dramatic Club 1; Library Assistant 3, 4; Superlative.

TYRUS BLACKWELL

260 pounds is a lot of boy,
But every pound is full of joy.

Student Council Secretary-Treasurer 4; Monogram Club 3, 4; Hi-Y Club 1, 2, 3, 4; Football Team 3, 4; Junior Marshal 3; Vice President of Class 1; Class Treasurer 2; Boy's State 3; Assistant Bus Driver 4.

MAXINE BOWERS

Now here's a majorette you can't stop,
Maxine is sure to reach the top.

Monogram 2, 3, 4; Tri-Hi-Y Club 2, 4; Basketball 1, 2, 3, 4; 4-H Club 1; Dramatic Club 1; Band Majorette 2, 3, 4; Senior Class Treasurer 4; Secretary F.H.A. 4; Secretary of Class 2; Superlative.

GENE CARTER

A very good job of speaking does he,
An excellent politician he will be.

Student Council 3; Monogram Club 2, 3, 4; Hi-Y Club 1, 4; Glee Club 4; Football Team 1; Baseball 1, 2; Class President 3; Tattler-Crest Staff 4.

PAUL CASSELL

Tall and full of life is this lad,
A nicer friend cannot be had.

Monogram Club 1, 2, 3, 4; Baseball 1, 2, 3, 4; Hi-Y Club 4; Tattler-Crest Staff 4; Glee Club 1, 2, 3; 4-H Club 1, 2.

EUGENE CHANDLER

When Gene is grown and settles down,
K. P. will make him handy to have around.

Football Team 1.

SENIORS

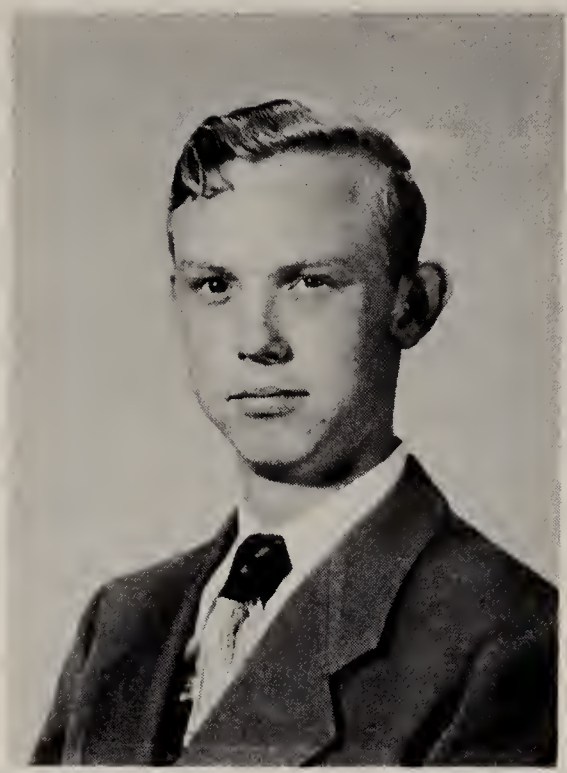

BILL CURRY
Bill can really handle that bus,
He's the one with personality-plus.
Hi-Y Club 1, 2, 3; Bus Driver 3, 4.

BERNICE DALTON
Bernice likes the letter "B,"
His girl friend has the same as he.
Football Team 1.

GARVIN DeHART
His musical ability is rich and rare,
He's always near in time of despair.
Boy's State 3; Glee Club 1, 2, 4; Band 2, 3, 4; 4-H Club 1; Tattler Staff 1; Superlative.

WESLEY EDENS
He's a popular fellow, witty and gay,
Laughing and singing every day.
Student Council 2; Monogram Club 2, 3, 4; Hi-Y Club 3; Glee Club 4; Baseball 2, 3; Assistant Bus Driver 2, 3, 4; Superlative.

ANNA L. FRANCIS
She's gay and jolly, never blue,
One you like to have near you.
F.H.A. 1, 2, 3; Glee Club 1, 4; Library Assistant 1, 2, 3, 4.

FRANCES GARDNER
She always looks so trim and neat,
You couldn't expect her to be anything but sweet.
Tattler-Crest Staff 4.

SENIORS

A. C. GILLESPIE

Nice hunk of man, as cute as they come,
Seems Ann has him right under her thumb.

Monogram 2, 3, 4; Hi-Y Club 1, 4; Glee Club 1, 2, 3, 4; Football 1, 2, 3, 4; Vice President Class 4; Bus Driver 3, 4; Boy's State 3; Co-Captain Football 4; Superlative.

BARBARA GILLIE

Here's a girl so cheerful and gay,
She'll make you feel good on the bluest day.

Glee Club 1, 2, 4; Tattler-Crest Staff 4; Library Assistant 2; 4-H Club 2; Tri-Hi-Y Club 4.

SHIRLEEN HALL

No prettier girl can ere be seen,
Than our very own Homecoming Queen.

Monogram 2, 3, 4; F.H.A. 2, 3; Tri-Hi-Y 2, 4; Basketball 2, 4; Dramatic Club 1; 4-H Club 1; Library Assistant 1, 2; Office Assistant 4; Superlative.

BLANCHE HOBBS

Blanche's smile is very sweet,
Her personality can't be beat.

Kernsville Bible College 1; F.H.A. 2, 3; Glee Club 4; Tattler-Crest Staff 4.

JOAN HOLT

A very dear person who makes you smile,
When you are around her for a while.

Glee Club 2, 3, 4.

H. D. HOWELL

He's very athletic, friendly too,
Around H. D. you can't be blue.

Monogram 1, 2, 3, 4; Hi-Y 1, 3, 4; Football Team 1, 2, 3, 4; Baseball 2; Baseball Manager 1.

SENIORS

TOMMY HOWELL

A good sport and very neat,
A better friend you'll never meet.

Hi-Y Club 4; Football 4; Baseball 3; Glee Club 4.

JUANITA HOWLETT

She's always fun, she's always gay,
Her smile is near in work and play.

F.H.A. 1, 2, 3, 4; Glee Club 1; 4-H Club 1; Dramatic Club 1.

ROBERT HUTSON

Robert has but one good wish,
When he can't hunt that he may fish.

BETTY CAROL JOHNSTON

Most talented in the music field,
She'll go quite far with her charm to wield.

Student Council 4; Chief Junior Marshal 3; Beta Club 3, 4, Treasurer 4; F.H.A. 1, 2, 3, 4; Tri-Hi-Y Club 4; Glee Club Accompanist 1, 2, 3, 4; Girl's State 3; Dramatic Club 1; Representative in State Music Festival 1, 2, 3, 4.

EDITH LAWSON

A talented artist is she, and smart,
Always ready to do her part.

Meadows School of Danville, Virginia; Glee Club 1, 2, 3, 4; Library Club 3; F.H.A. 2.

RICHARD LEMONS

All about cars "Piggy" knows,
And in school he's on his toes.

Football 1, 2, 3, 4; Monogram Club 2, 3, 4; Hi-Y Club; Superlative.

SENIORS

GERALDINE McGUIRE

Loyal-hearted, tender and kind,
A truer friend is hard to find.

F.H.A. 1, 4; Tri-Hi-Y 4; Glee Club 4; Dramatic Club 1; 4-H Club 2; Office Assistant 4.

FRANCES MILLS

A pretty and studious girl is she
Someday a great success she'll be.

Student Council 1, 4; Junior Marshal 3; Beta Club 3, 4, Vice President 4; F.H.A. 3; Girl's State 3; Tri-Hi-Y 4; Glee Club 4; Tattler Staff 4; Office Assistant 4.

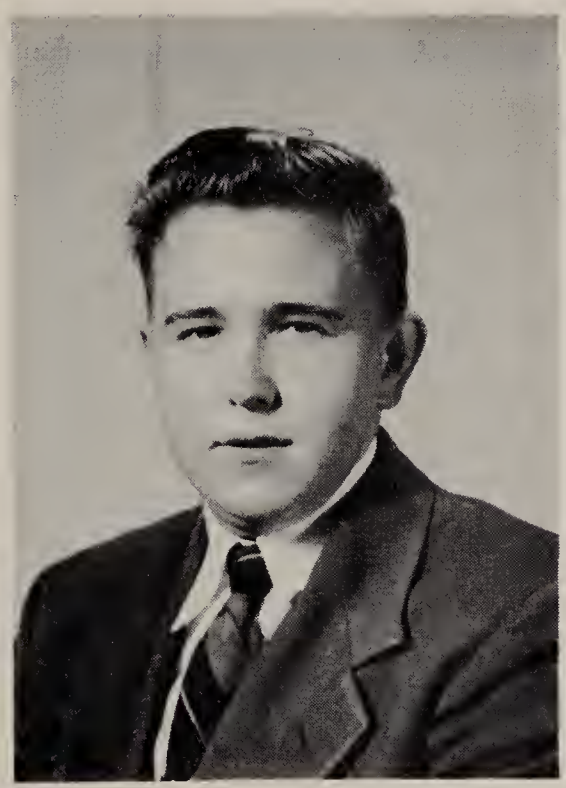

BILL MINTER

Industrious, intelligent, full of wit,
He's one who will never quit.

Monogram Club 2, 3, 4; Hi-Y 1, 2, 3, 4, Secretary 4; Football Mgr. 2, 3; Baseball Mgr. 3.

BARBARA MOTLEY

She's as cute as she can be,
No truer friend can anyone see.

F.H.A. 1, 2, 3; Tri-Hi-Y 2; Glee Club 1, 3, 4; Basketball 1, 2; Dramatic Club 1.

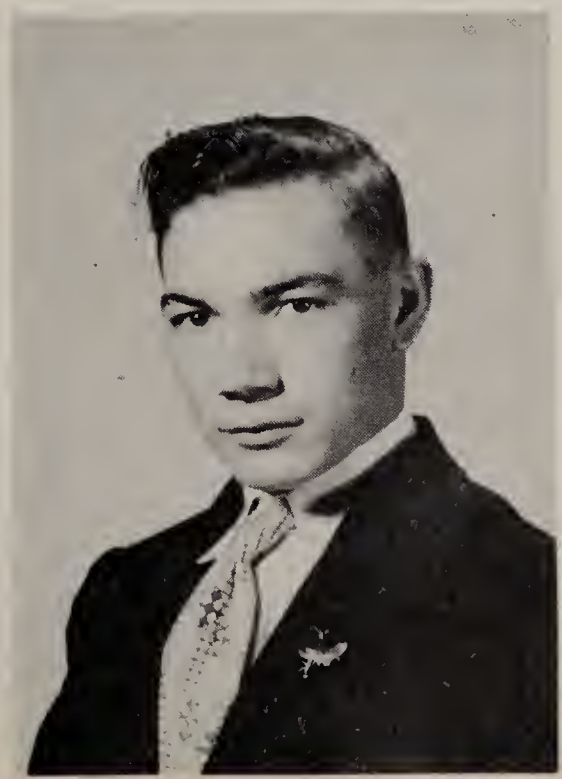

PETE OVERBY

A very nice boy, full of cheer,
Will be missed for many a year.

Monogram Club 2, 3, 4; Hi-Y 1, 2; Glee Club 1; Baseball 1, 2, 3; 4-H Club 1.

BARBARA RADFORD

Pleasing personality, friendly manner,
Her studious ways would win a banner.

F.H.A. 1, 2, 3, 4; Basketball 1, 2, 3, 4; Office Practice 4; 4-H Club 1, 2.

SENIORS

RONALD REINERT

Our yankee guy, a character quite,
We wish him luck and power and might.

Beta Club 3, 4; Monogram Club 4; Hi-Y Club 4; Glee Club 1, 2, 3; Junior Marshal 3; Basketball 1, 2, 3; Baseball 3; Boy's State 3; Class President 4; Wellington High School 1; Boys' Choir; Superlatives.

JACK RORER

With a smile always on his face,
Jack can be found in his right place.

ANN SAUNDERS

Ann's full of pep and wit galore,
She's one gal we all adore.

Monogram Club 4; F.H.A. 1, 2, 3, 4, Vice-President 3, President 4; Tri-Hi-Y 4; Class Officer 1; Tattler Staff 4; Crest Staff 4; Office Assistant 2; Cheerleader 4.

MARCELL SPAIN

So quiet you hardly know she's around,
But when you get to know her, a real friend you've found.

Glee Club 1; Junior Marshal 3; Tattler Staff 4; Annual Staff 4; Library Assistant 4.

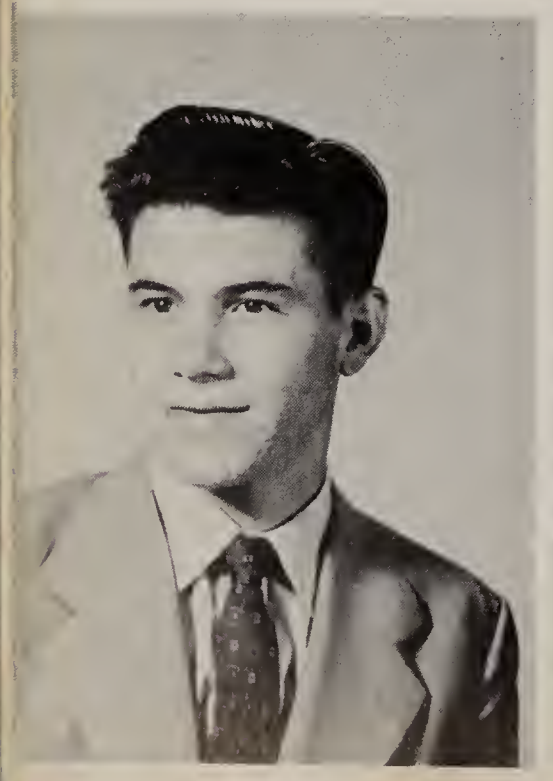

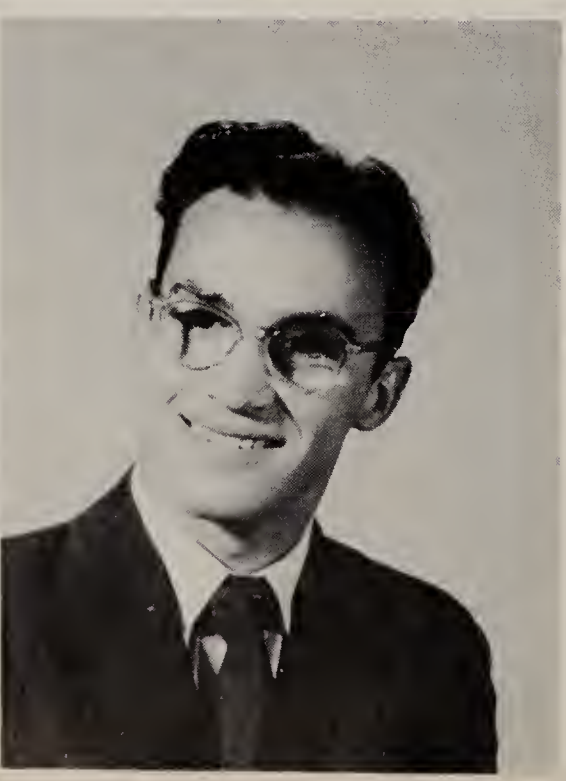

BILL SPENCER

Now here's a nice and dependable guy,
No wonder he's the leader at Draper Hi.

Student Council 2, 3, 4, Vice-President 3, President 4; Beta Club 3, 4, Vice-President 3, President 4; Monogram Club 2, 3, 4; Hi-Y Club 2, 3, 4, Secretary-Treasurer 1, President 4; Junior Marshal 3; Basketball 2, 3, 4; Football 1, 2, 4, Co-Captain 4; Boy's State 3; Class Officer 1, 2, 3; Tattler Staff 3, 4; Crest Staff 3, 4, Assistant Editor 3, Editor 4; Superlative.

THEODORE STEPHENS

He is popular! He is smart!
And he is always a friend at heart.

Hi-Y 1, 2; Glee Club 1; Baseball 1; Band 3, 4; 4-H Club 1; Superlative.

SENIORS

DOROTHY STEVENS

Loud and noisy she is not,
Quite dependable, that's "Dot."

Class Officer 2, 3, 4; 4-H Club; Office Assistant 4; Library Assistant 3, 4.

EARNEST WALKER

Though a baby he may be,
He'll be a success, just wait and see.

Student Council 1; Football 1, 2, 4.

Class Song

After Graduation Day

Promise me we'll still be sweethearts
After graduation day,
Promise me we'll be together, when all
These memories seem far away
Though they say romances break up-
After graduation day,
We can keep our love as lovely, prove
There's nothing to what they say.
Too soon classmates will be parted
Then we'll say good-bye to all this
But lets keep every dream we started,
Where the moon and campas kiss,
When these days of recollection, how
I hope and how I pray,
We will reminisce together, Long after
graduation day.

A.

CLASS POEM

The Blossoming

Once in the dawn of morning
The world from slumber woke
It opened wide a sleepy eye
And heard a voice that spoke:
"I have my task completed
But theirs is just begun;
And, when at last they finish it,
I hope it is well done."
Out in her garden rare,
Where mother nature's
She had just been planting flowers-
Some children, young and fair
These flowers she has tended,
Her hands with labor worn,
Helped them to come through the rock,
To weather every storm.
And now the flowers have blossomed,
Their faces toward the sun,
And look! O world, at who they are -
The Class of 51.

Edith Lawson

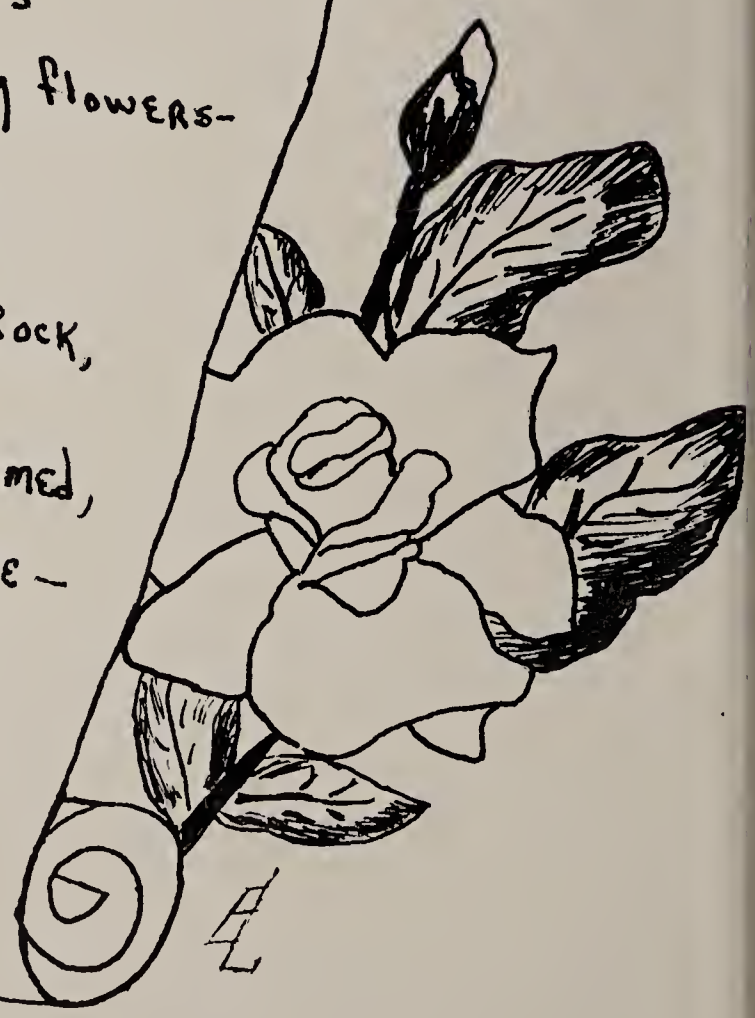

Baby Snaps

Fran

Gene

Tom

Annie

Paul

P. G.

CLASS HISTORY

The long awaited day (the day we leave our dear old high school and start our way into the world) has finally arrived. And now each must go his own way and do his own work.

We entered the ninth grade as timid freshmen, eager to start work. For the first time since we had started to school the boys and girls were separated, with Mrs. Poovey taking the girls and Mr. Poovey taking the boys. Here we had to get used to the idea of changing classes. We thought this very odd and found things rather difficult and hard to get used to, but with the help of our teachers we soon learned the routine and accomplished much that year.

When we returned to school as sophomores, we found that some of our classmates had dropped out. The boys and girls were united once again with Miss Clifton and Mr. Honbarrier as our homeroom teachers. We found that the tenth grade was harder and required much more work, so we all set to work studying frogs and insects, taking notes and diagraming sentences.

As Juniors we were all impressed with the responsibilities we had. But there were highlights. The first of these was the receiving of our classrings just after Thanksgiving. Then came the choosing of the Junior Marshals who were Betty Carol Johnston, Ronald Reinert, Bill Spencer, Frances Mills, Marcell Spain, Tyrus Blackwell, and Mignon Shelton. With the help of our homeroom teachers, Miss Odom and Miss Hall, we held our Junior-Senior banquet, which was highly successful.

And with the help of our many friends, teachers, and principal we became Seniors. We were all together in one homeroom with Mr. Teer as our homeroom teacher. The twelfth grade wasn't quite as easy as we had expected, but we finally got down to work. The highlights of this year were the trip to Washington, the Senior play, and our graduation.

We left as a gift to the school an electric basketball scoreboard. Of the many of us who started as freshmen there were approximately forty seniors who were to graduate.

And now at last, the Senior Class of 1950-51 see that our goal is nearly completed. We have at last reached Commencement—the beginning of a new phase of life. As we leave our school we wish to thank everyone for the help that has been given us for the past twelve years.

MARCELL SPAIN, *Historian*

LAST WILL AND TESTAMENT

State of North Carolina

Rockingham County

City of Draper

Draper High School

We, the senior class of 1951, being of sound mind and good memory, do hereby declare this to be our last will and testament and rendering void any former will that may have been made.

Article I—To The Faculty

To Mr. Ainsley—we leave the summer to grow some hair, because he will start losing more next fall.

To the single teachers—We leave our deepest sympathy, because Uncle Sam is taking the boys.

To Mrs. Hodges—We leave our hopes that she will never have another Shot Edens to teach.

Article II—To The Individual Students

I, Tyrus Blackwell, leave one hundred pounds of my weight to be distributed between Roger Wright and Johnny Hairfield. I think this will be a great benefit to all three.

I, Bill Curry, leave my height to Wayne Handy.

I, Maxine Bowers, leave to Edna Furches my title as "Best all around."

I, A. C. Gillespie, leave to Wayne Burnette my short curly hair.

I, Ronald Reinert, leave my studious ability to Curtis Giles.

I, Marie Ball, leave to Nellie Handy my high temper.

I, H. D. Howell, leave my good grades to Mary Ann Wilson.

I, Juanita Howlett, leave to Dessie South my maturity. I hope Dessie benefits by this.

I, Richard Lemons, wish to pass on to Jerry Johnston my perfect attendance record.

I, Tommy Howell, after much persuasion, decided to leave my muscles to C. B. Tiller. (Now C. B. you can throw away your Hadacol bottle).

I, Ernest Walker, leave my good manners to Harold Dean Price, which I feel is a wise decision.

I, Frances Gardner, leave my quietness to Patsy Ellis.

I, Bernice Dalton, leave to Ann Gilbert all my silly questions.

I, Wesley "Shot" Edens, wish to pass on to Earl Hammock my clownish ways. Too bad Earl!

I, Pete Overby, would like to leave to Herman Searcy my tremendous build, since Herman is so small and puny.

I, Bill Spencer, wish to leave to June Hodges my position as President of the Student Council. This will be a surprise.

I, Rudolph Dalton, wish to leave my position in back-field to Jackie Powell. Live up to it Jackie.

I, Gene Carter, leave to Wayne Walker my ability to be talkative. Wayne, you have my deepest sympathy.

I, Billy Minter, leave to Leonard Smith my desire for a date with a certain teacher. Leonard don't waste your life like this.

I, Ann Saunders, leave to Thelma Smith my slender build.

I, Frances Mills, leave to Kathleen Hyler my wonderful married life.

I, Revell Morrison, pass my football experience on to Gary McBride.

I, Garvin DeHart, wish to leave my mischief to Douglas Hopkins.

I, Betty Carol Johnston, leave to Marcine Booth my musical talent. I'll keep Bill for myself.

I, Jack Rorer, leave my "eye for the girls" to J. E. Kirks, but keep my girls for myself.

I, Barbara Radford, leave to Dorothy Bolick my business course.

I, Shirleen Hall, wish to pass on to Rheta Conner my ability to argue. Watch out for trouble Rheta.

I, Dorothy Stevens, leave my noisy manner to James Morris.

I, Paul Cassell, leave to Barbara Williams my friendly smile.

I, Joan Holt, pass on to Calvin Gillie my light, straight hair.

I, Barbara Motley, would like to pass my married life on to Lois Hankins.

I, Barbara Gillie, wish to leave my singing voice to Doe Grant. "Oh Frankie!" Good luck to you.

I, Marcell Spain, leave my big mouth to Frances Saunders.

I, Eugene Chandler, pass on to James Barber the ability to ask smart questions.

I, Robert Hutson, leave to Lonnie Lawson my chunky build.

I, Mary Edith Lawson, pass on to Billy Joe Minter my love affairs.

I, Anna Lee Francis, wish to leave to some boy "Anna Lee . . .

I, Rebecca Barrow, wish to pass on to Marion Tullock my giggles.

THE CLASS OF 1951
RICHARD LEMONS,
Testator

Witnesses:

RONALD REINERT, President
MISS REBECCA DALTON, Sponsor
R. M. AINSLEY, Principal

CLASS PROPHECY

In the year 1971, after retiring from the Air Force with twenty years' service, Captain Bill Minter and I decided to go home and look up our old classmates of the class of 1951. The first place we went when we arrived in Draper was the Post Office where we found that Paul Cassel had taken over as Postmaster when his father retired. We asked him about some of our classmates, but he couldn't tell us anything about them. He told us to go and see Rev. Ronnie Reinert, who was the pastor of the Draper Baptist Church.

When we arrived at the home of Rev. Reinert we found that he had kept track of the members, and he told us what the class of '51 were doing for a living. He said that Juanita Howlett was a missionary to Africa and that recently she ran into Jack Rorer over there. Jack was known as the only big game hunter to possess a built-in moose call.

Rev. Reinert told us that Marcell Spain had made good as the owner of a local Funeral Home, Gene Chandler was the owner of the Knotty Pine Grill, and Bill Curry had just bought out J. C. Gilley's Bus Line. We learned too, that Rebecca Barrow was the head nurse at Leaksville Hospital. Bill Spencer was doing a good job as principal of old D. H. S. and Dot Stevens was his secretary. A. C. Gillespie was the Glee Club Director of the high school, succeeding his favorite music teacher, Mr. Forest Ray. (By the way A. C. and Ann Saunders were married and had nine children). We were informed that Bernice Dalton was the owner of a Furniture Factory on Draper road, and that Dr. Garvin DeHart had opened DeHarts Drug Store in Greensboro. Frances Gardner was choir director at the Meadow View Methodist Church. Rev. Reinert told us that the majority of the class of '51 were seeking their fortune in other cities throughout the U. S., and we decided to take the first month of our retirement and look them up.

As we were leaving Draper we ran into Maxine Bowers, and she said that she was a popular stock car racer and that H. D. Howell had a controlling interest in the race track at Daytona Beach, Florida, and that Anna Lee Francis was his secretary.

We decided to start our trip from Raleigh, and we found that the Pan-Atlantic airline in Raleigh was owned by Richard Lemons and we decided to drop in and talk over old times with him while we were waiting for our plane. When we reached his office we found that his secretary was Barbara Radford.

Although we hated to leave we boarded a plane to New York to visit a few of our friends who were residing in that city. The first person we saw after we boarded the plane was the hostess, whom we recognized to be Barbara Motley.

As soon as we arrived in New York City, we went to the Power's modeling agency to see Marie Ball and Shirleen Hall whom we knew to be models. They told us that Edith Lawson was head fashion illustrator for "Cosmopolitan Magazine" and that Joan Holt was a fashion designer for Saks of Fifth Avenue. She informed us that Barbara Gillie was a recording artist for Decca Records and Frances Mills was a top radio comedian.

While we were in New York we decided to go to Madison Round Garden and see the Farnum and Gailey Circus. When we went into the Big Top we immediately recognized Tommy Howell as the ringmaster. We also attended a baseball game while we were in New York, between the Boston No Sox and the New York Rebels. As we read our scorecards we discovered that Pete Overby was the catcher for the No Sox.

We left New York after a week's stay and went to Ontario, Canada, where we met Robert Hudson, who was a famous tobacco auctioneer. After a two day stay in Canada, we boarded a plane for Hollywood, California. On the plane we ran into Rudolph Dalton, who said that he was going to the West Coast to start on his new job as bookkeeper for Hassenfeffer and Snodgrass, dealers in saddle horses. He told us that Revelle Morrison was the head football coach at the University of Southern California and had built them into a national powerhouse on the gridiron.

When we arrived in Hollywood, we went directly to the Paramount Movie Studios where we met Tyrus Blackwell and Wesley Edens, who had taken Bud Abbott and Lou Costello's place as the top comedy team in the U. S. They told us that Betty Carol Johnston had made good as a pianist with Phil Spitalny's All Girl Orchestra. After a two weeks' stay in Hollywood we returned to Raleigh, North Carolina, where we visited Earnest Walker and found that he was a professor of Mechanical Engineering at State College. He told us that Theodore Stevens was head of the History department at Duke University. We were left speechless when we heard that R. M. Ainsley, our former principal at Draper High School was a member of the House of Representatives in Washington and that T. W. Teer, our senior homeroom and English teacher was the President of the Consolidated University of North Carolina.

After this long search for our former classmates we came back to Draper and accepted positions that had been offered to us by Fieldcrest Mills.

By BILL MINTER and GENE CARTER

JUNIOR CLASS OFFICERS

C. B. Tiller . . . . . *President*
Roger Wright . . . . . *Vice-President*
Thelma Smith . . . . . *Secretary-Treasurer*

SOPHOMORE CLASS OFFICERS

Gordon Newman . . . . . *President*
LaVerne Hall . . . . . *Vice-President*
Jimmy Griffin . . . . . *Secretary-Treasurer*

FRESHMAN CLASS OFFICERS

Frances Edens . . . . . *President*
Elwood Walker . . . . . *Vice-President*
Barbara Fayne . . . . . *Secretary-Treasurer*

JUNIORS

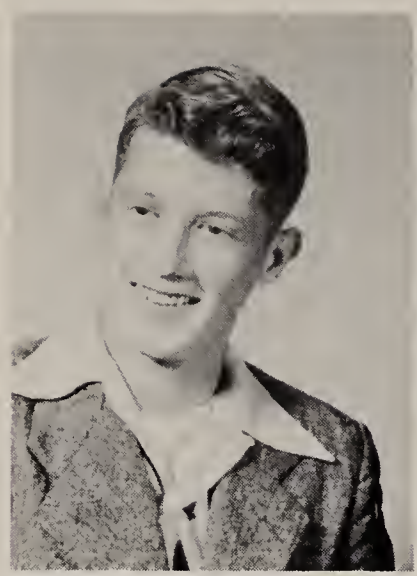

JAMES BARBER
DOROTHY BOLICK
MARCINE BOOTH

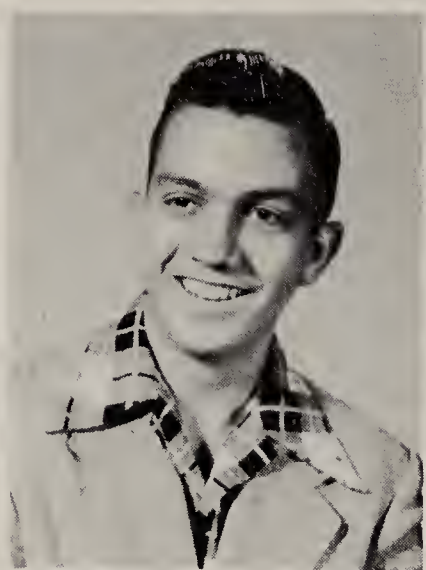

GAIL BURNETTE
WAYNE BURNETTE
VIRGINIA COCHRAN

RHETA CONNER
PATSY ELLIS
ARDITH FARMER

GERTRUDE FRAZIER
EDNA FURCHESS
ANN GILBERT

JUNIORS

CALVIN GILLIE
BILLY GOWAN
FRANK GRANT

JOHNNY HAIRFIELD
EARL HAMMOCK
NELLIE HANDY

WAYNE HANDY
LOIS HANKINS
JUNE HODGES

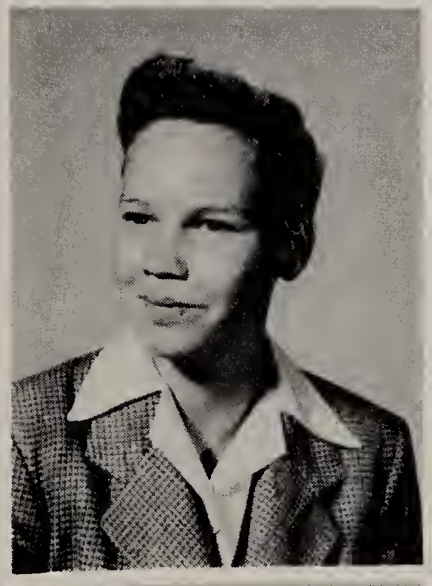

KATHLEEN HYLER
JERRY JOHNSTON
LANDON JOHNSON

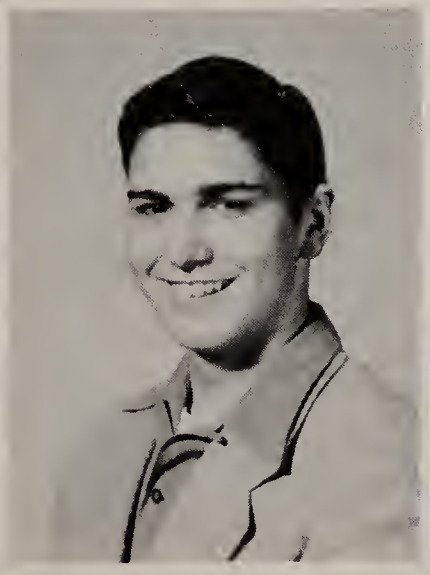

JUNIORS

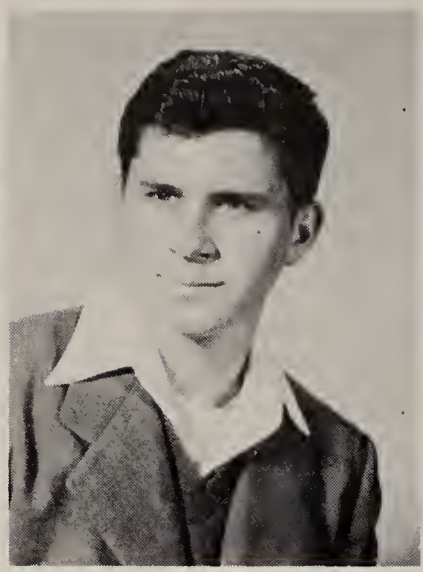

BETTY JONES
LONNIE LAWSON
NORA McDANIEL

BOBBY MEDFORD
JACKIE POWELL
HERALD DEAN PRICE

ELIZABETH ROACH
JUNE RORER
FRANCES SAUNDERS

HERMAN SEARCY
LEONARD SMITH
THELMA SMITH

JUNIORS

DESSIE SOUTH
GROVER STEWART
ELEANOR STULTZ

IRA STULTZ
C. B. TILLER
MARION TULLOCH

WAYNE WALKER
BARBARA WILLIAMS
MARY ANN WILSON

ROGER WRIGHT

SOPHOMORES

JANE ADKINS
JUANITA ADKINS
REBECCA ARRENDER
LETTIE FAYE BARBER

HENRY BLACKWELL
MARKS CARTER
BARBARA CHAMBERS
LEROY CHILTON

MAXINE CHILTON
JACKIE CLEMENT
PAT COLEMAN
MARY LEE CORUM

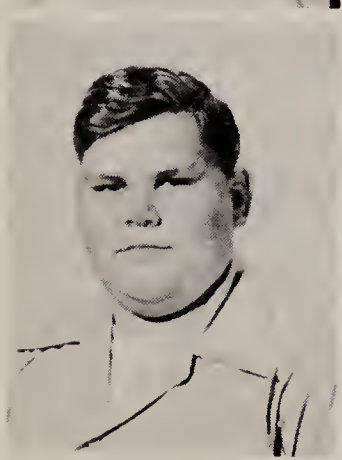

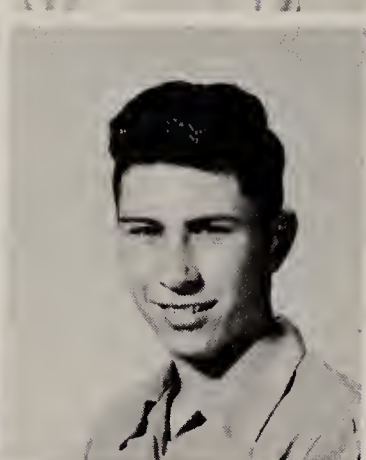

RALPH CRUTCHFIELD
MARIE GOVER
JIMMY GRIFFIN
LAVERNE HALL

PATRICIA HARVEY
LINDSEY HIGGINS

SOPHOMORES

PATSY HIGGINS
FREEDA HOBBS
FREDDIE HOPKINS
HERMAN HOPPER

JERRY HURD
CLAY KIMBLE
BARBARA KIRKS
SHIRLEY LAPRAD

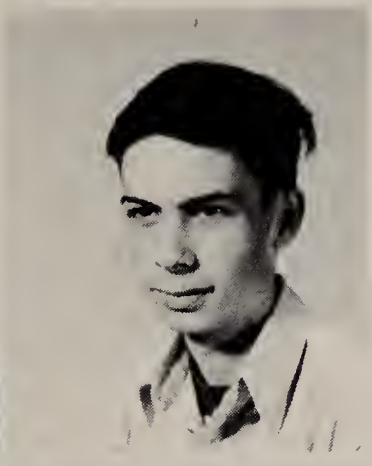

WILLIE LAW
LOU EMMA LAWSON
MARIE MANESS
BOBINE McCULLOCH

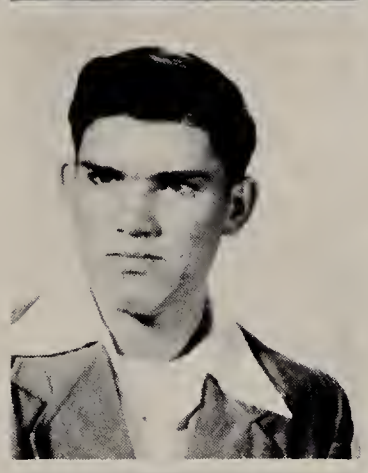

ANDY MEEKS
CORINE NAVEY
DORIS NEAL
GORDON NEWMAN

REBECCA OVERBY
MARY PAGE

SOPHOMORES

MICKEY POWELL
TEDDY POWELL
SIBYL RADFORD
GENE RAY

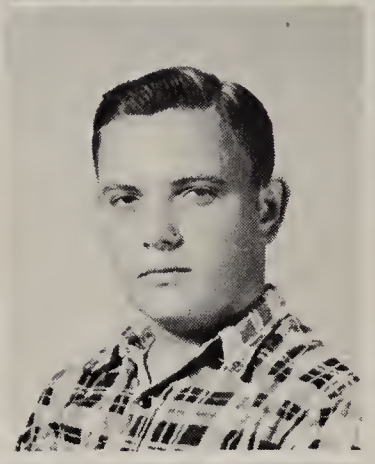
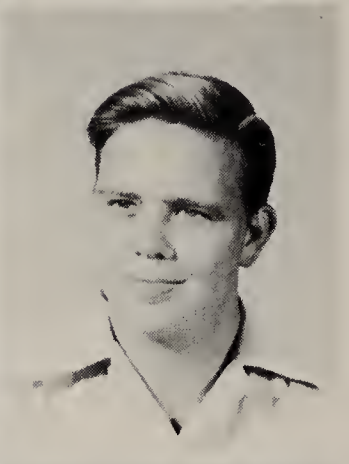

JO ANNE RAY
JOAN SCOTT
HORACE SHUMATE
JAMES SPAIN

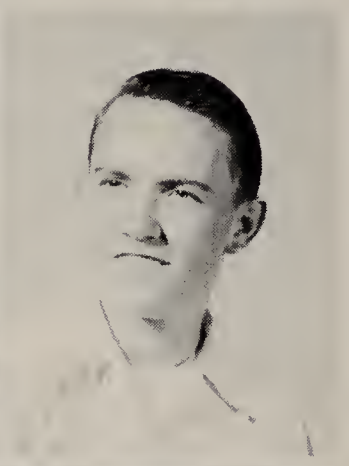

MELVINE STEWART
PAUL STOPHEL
FRANCES SUMNER
GEORGE SWINNEY

ROSE TILLER
DORIS TROXLER
PAULINE WEADON
JO ANN WEBSTER

BONNIE WRAY
BETTY YOUNG

FRESHMEN

TONY ADAMS
EDWIN ADKINS
ALTON AXOM
BUCK BARROW
FRANKLIN BARROW

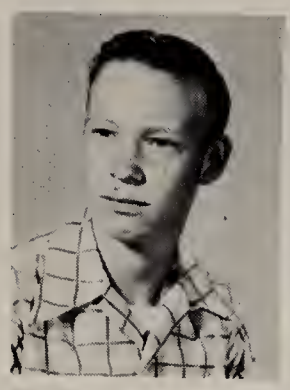

JERRY BATEMAN
DORIS BOWERS
EUGENE CHAMBERS
VIRGIL CHAMBERS
NADINE CLARK

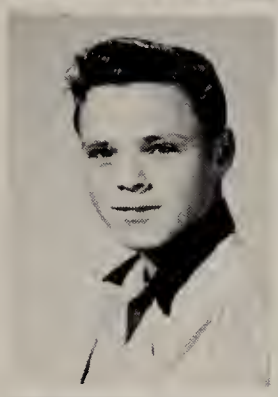

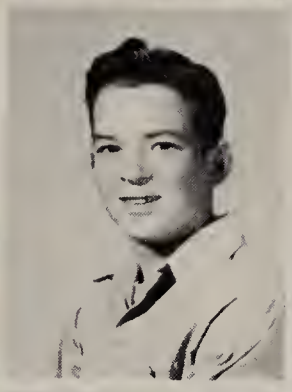

DAMON COLLINS
ELIZABETH COMBS
ERNESTINE CURRY
FRANCES EDENS
CHRISTINE FAIN

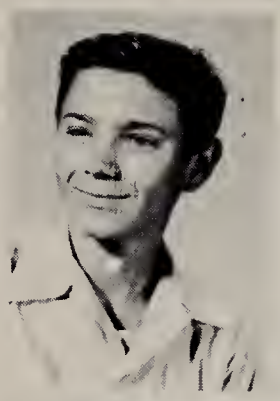

BARBARA FAIN
JAMES FRAZIER
MELVIN FULLER
JO ANN FUQUA
MARY GILBERT

IRVIN GILLEY
NANNIE GILLEY
WAYNE GRIFFIN
LOUIS HALL
VIRGINIA HANDY

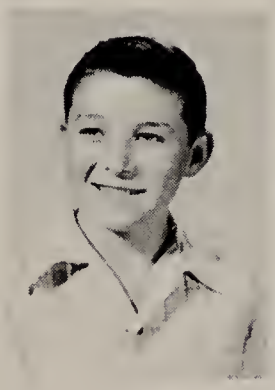

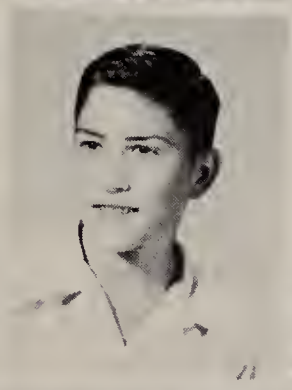
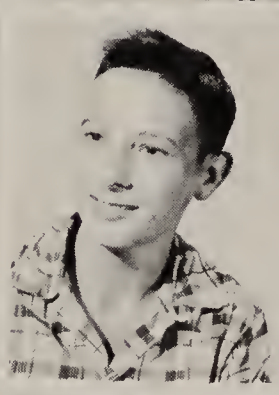

SHIRLEY HANKINS
BOBBY HARRIS
BOOKER HARRIS

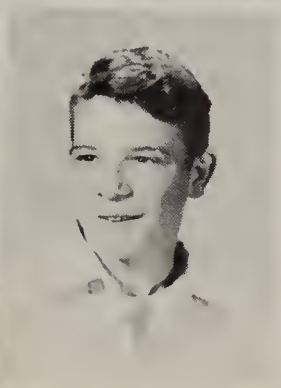

FRESHMEN

ANNETTE HOPKINS
HOWARD HOPKINS
MERITA HOPKINS
ROSLYN HOWELL
JACQUELINE HOWLETTE

JACKIE HUNDLEY
BOBBY JONES
JORETTA JONES
DON JOHNSTON
WALLACE KIRKMAN

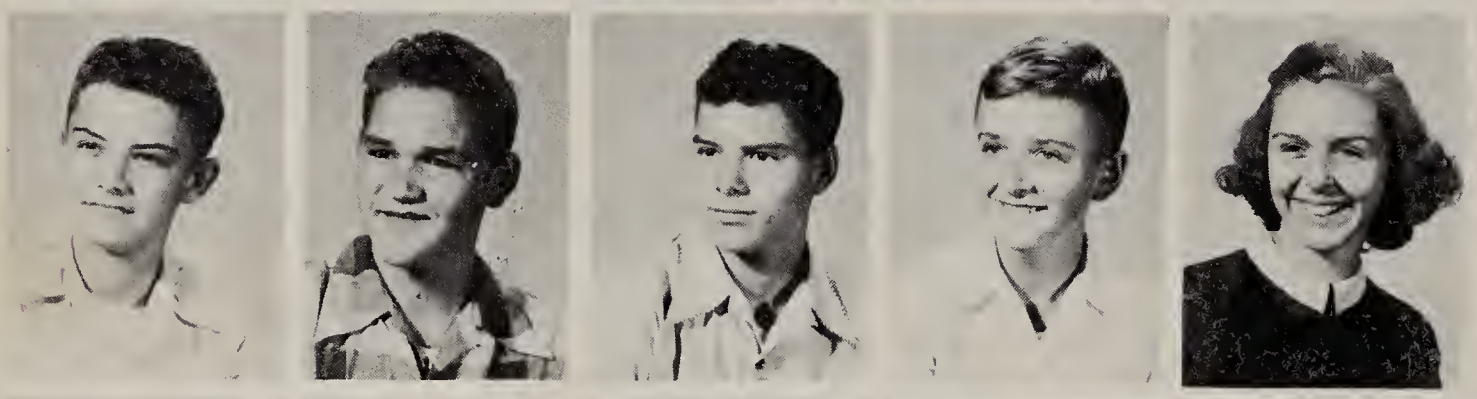

HERBERT LEWIS
DON MARTIN
RALPH MARTIN
RAY MASON
JUDY MASSEY

LOUISE MATHERLY
KENNETH McCRAY
SALLY McCULLOCH
ERCELLA McDANIEL
JUDITH McDANIEL

GEORGE MOORE
ESSRIN MORRIS
PATSY MOTLEY
JESSE NEWBY
SHIRLEY OVERBY

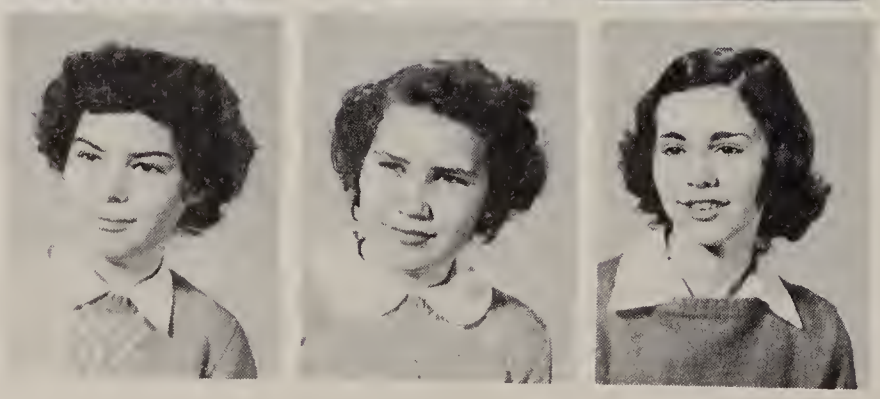

DEROTHIA PAGE
JOAN POWELL
GAIL PULLIAM

FRESHMEN

WILLIAM REECE
LOUISE RORER
KENNETH SAMUELS
FAYE SEARCY
ROY SEARCY

KAY SHELTON
LOUISE SMART
CHRISTINE SPENCER
FRANKLIN STEVENS
DELANO STEWART

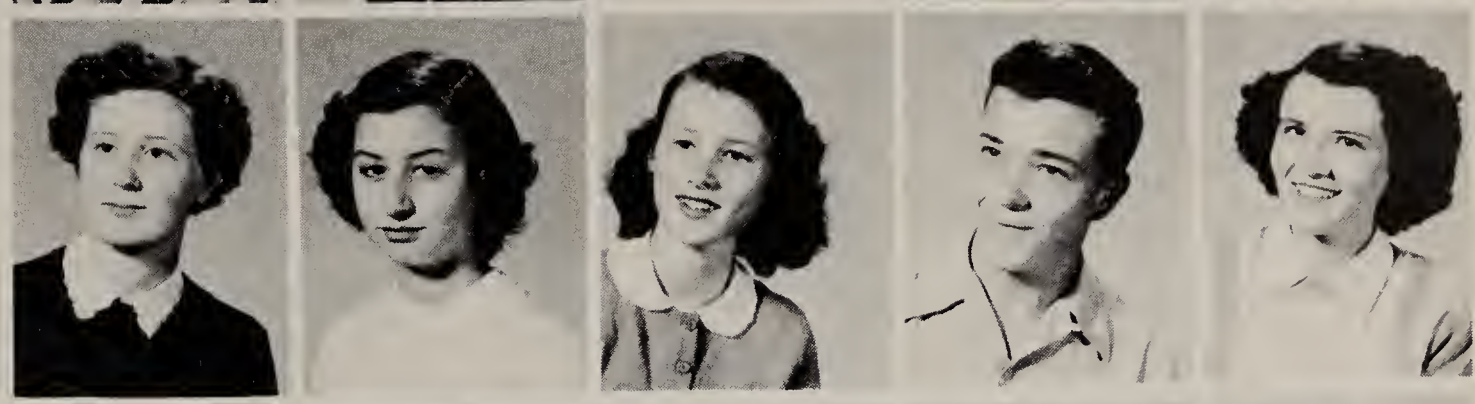

J. E. TAYLOR
CHRISTINE THOMAS
FRANCES TROXLER
KENNETH VASS
DAVID WADE

CHARLES WALKER
ELWOOD WALKER
RALPH WALKER
JERRY WEADON
DONALD WILLIAMS

BARBARA WILSON
GEORGE WOOD
GAYLORD WORSHAM
JUANITA YOUNG

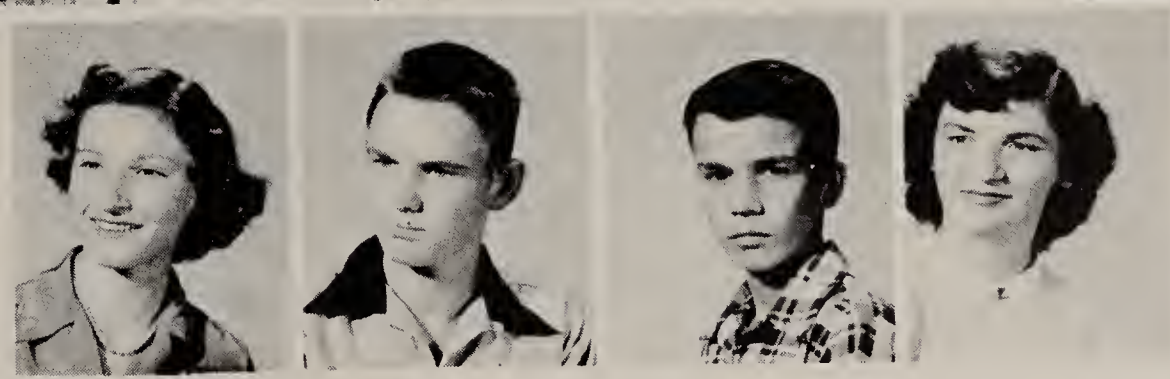

EIGHTH GRADE

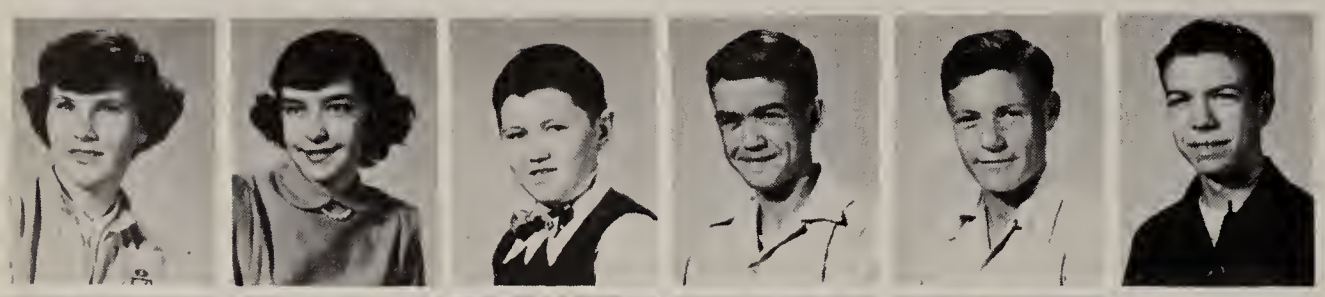

MARY EDITH AARON
PEGGY ADKINS
JACKIE ADKINS
MAURICE ADKINS
HUSTON AXSOM
JAMES BAILEY

JACQUELINE BAILEY
CAROL BARROW
ROSSIE BARROW
MATTIE BARKER
SHIRLEY BELTON
LILY BLACKWELL

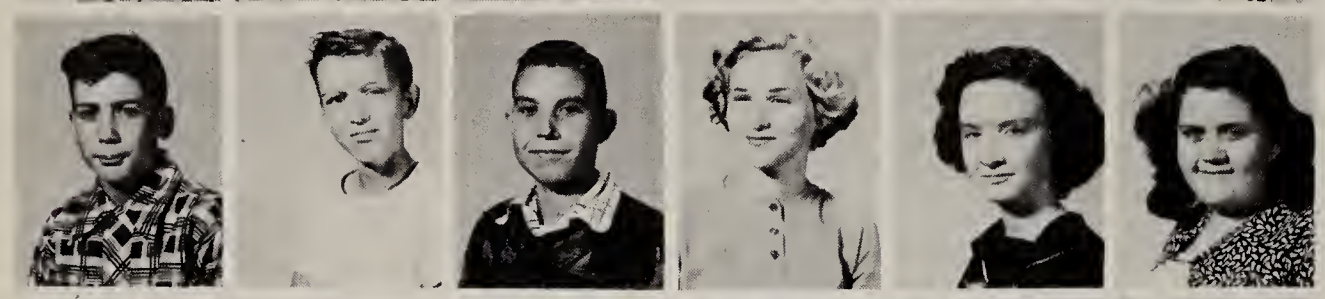

VINCENT BLACKWELL
EUGENE BOOTH
JAMES BRATTON
MARTHA CARTER
NELLIE CARTER
ROSE CARTER

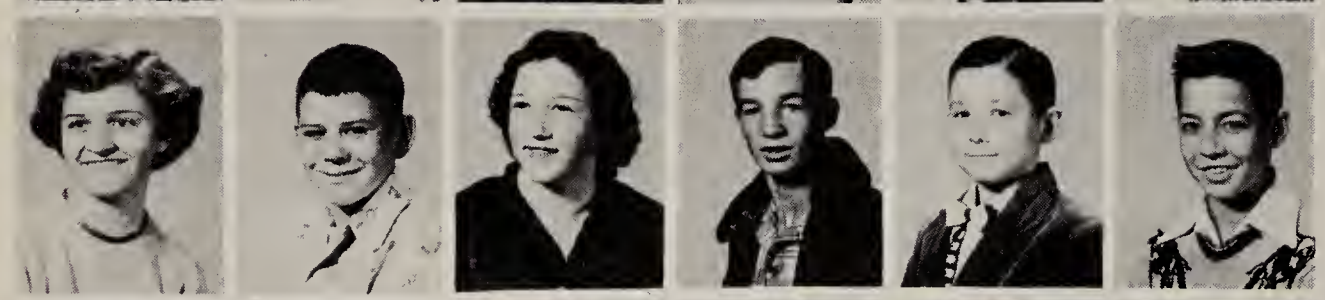

BETTY JEAN CHILTON
GROVER CORUM
PATSY DALTON
JACK DALTON
CHARLIE DAVIS
LEON DISHMAN

GARNETT FABIAN
BILLY GALLAHER
RALPH GARDNER
CAROL GILBERT
SHIRLEY GOVER
C. H. GOVER

IRIS HALL
JESSE HALL
SADIE HALL
CICERO HANKINS
TOMMY HARDEN
MARION HARRIS

TED HARRISON
BOBBY HARVEY
LAWRENCE HOPKINS
NORMA HORSLEY
TOMMY HUGHES
SHIRLEY HUNDLEY

SHELBY ISLEY
JO ANNE JOHNSTON
VIVIAN KING

EIGHTH GRADE

MURIEL KIRKS
NORMA LAPRAD
LEWIS LAW
REBECCA LAWSON
EDNA MABES
JACQUELINE MARTIN

JESSIE ANN MARTIN
RUSSELL MITCHELL
JOHN McNAIR
JERRY MEEKS
ROBERT MILNE
DEAN MINTER

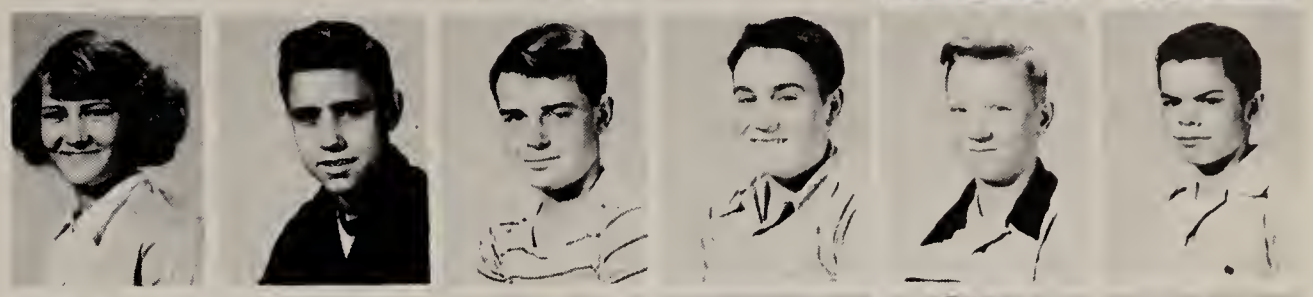

CORRINE MOORE
GARNETTE MOTLEY
CHRISTOPHER MORETZ
CECIL MURPHY
FRANCES NEWTON
BARBARA OVERBY

FAYE OVERBY
MAYE OVERBY
LOUISE OVERTON
GRADY RADFORD
ODELL RAKES
JUNE RHYNE

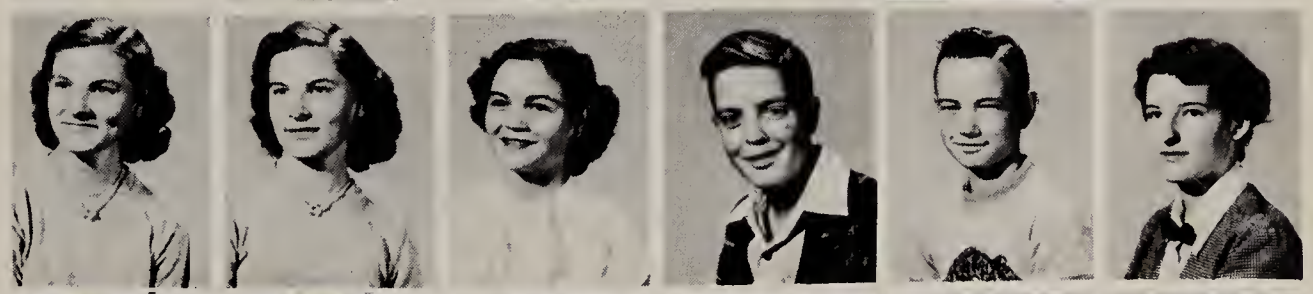

CAROL RIDDLE
MARY RODGERS
H. D. RORRER
REBECCA SHROPSHIRE
CARL SLAYTON
BERLEAN SOUTH

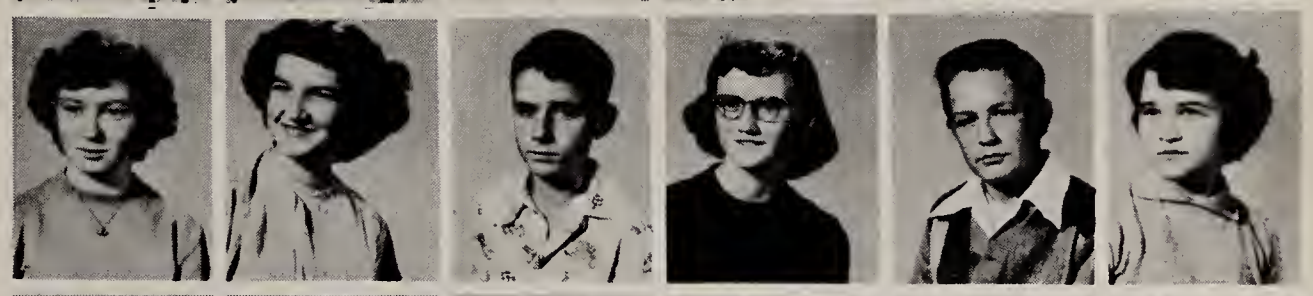

JAMES STEVENS
RUSSELLINE STEWART
RALEIGH STONE
WAYNE STOPHEL
BARBARA STULTZ
LOUIS STULTZ

ANNETTE THOMPSON
JORETTA WADE
FRANCIS WADE
KENNETH WALKER
GERALDINE WEADON
BOBBY WEBBER

NELSON WOODALL
REBECCA WRIGHT
FRANCES YEATTS

SEVENTH GRADE

MEDRE ADKINS
ROBERT BOWERS
EDITH BROWN
DOUGLAS CAYTON
BARBARA COCHRAN
NANCY COCHRAN

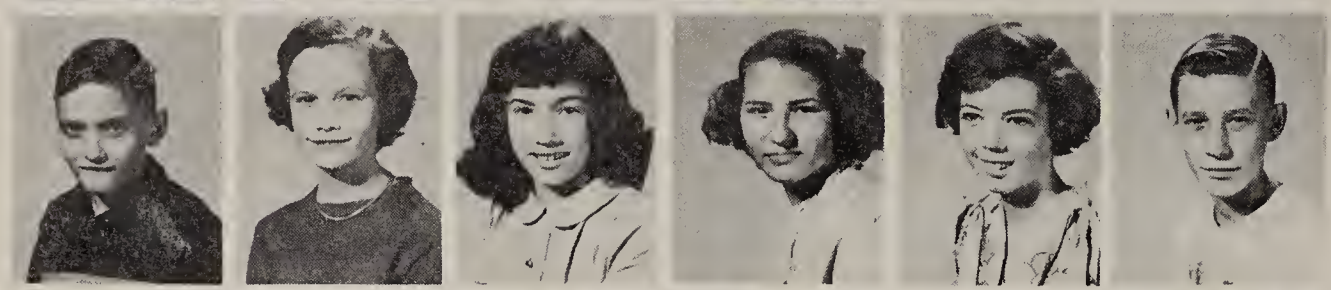

NORMAN COCHRAN
JANICE CRAIG
JEAN CRAWSON
TEMPLE DENNY
PATRICIA DISHMAN
ANDY DUNCAN

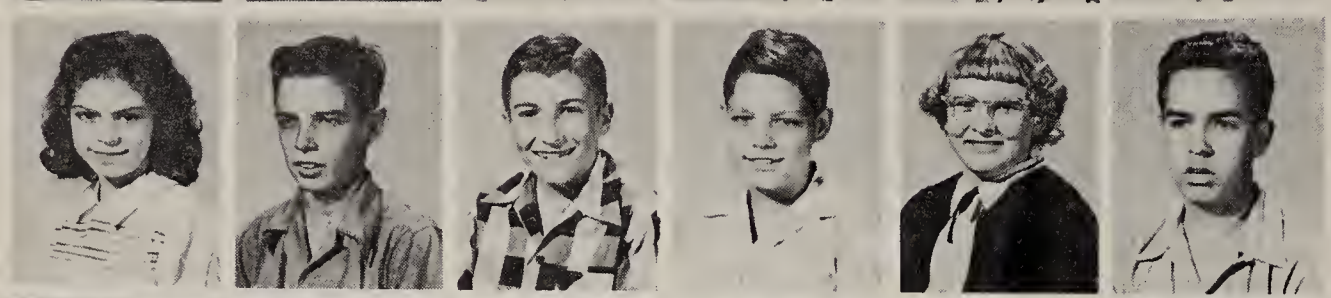

JOAN FARMER
JIMMY FRANKLIN
GAY FRENCH
OTTO FUNDERBURK
JANICE GAULDIN
LENFIELD GILLIE

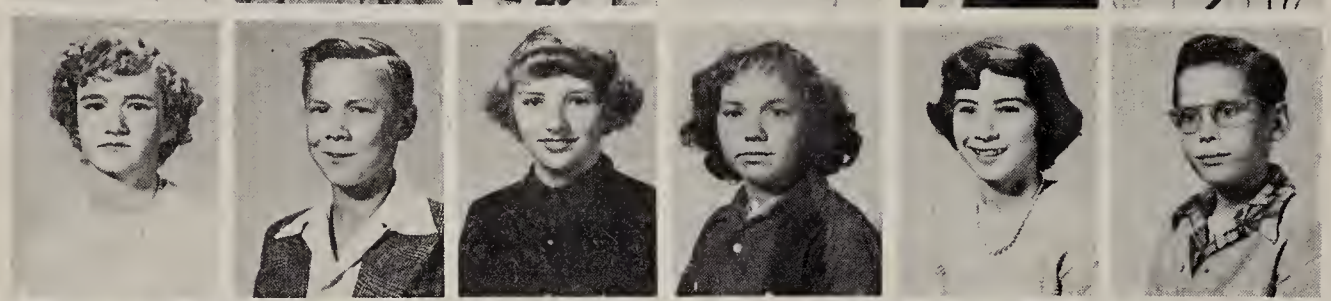

PEGGY GILLIE
RALPH GILLIE
SARITA GILLIE
PEGGY GOVER
SHIRLEY GRIFFIN
ALVIS HAILEY

JOEL HALE
LORENE HALE
CLINTON HALL
DIXIE HARRIS
REBECCA HARRIS
SYLVIA HARRIS

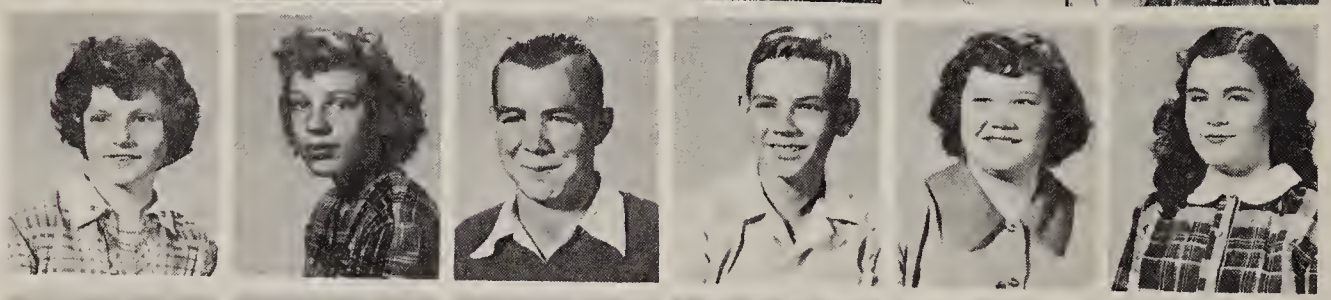

FRANCES HATCHER
MARGARET HILL
BILLY HOLT
JOE HOPKINS
NANCY HOPKINS
VIVIAN HOPKINS

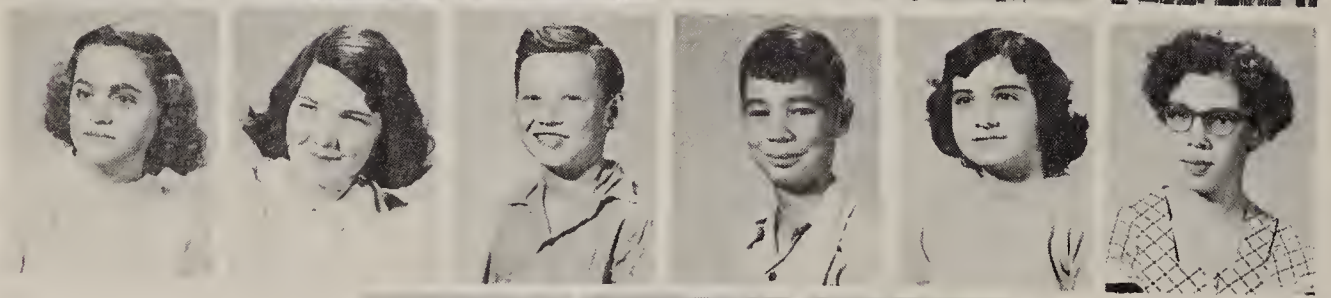

MARIE HOWELL
PATSY HOWELL
JIM HUTCHINSON
JERALD JEFFRIES
DOLORES JONES
NANCY JONES

JACK LAPRAD
CHARLES LASHLEY
JOE LAW

SEVENTH GRADE

HELEN LAY
FRANKIE MAY
BILLY McCORQUODALE
PEGGY McCORQUODALE
JAMES McGAVISK

CAROL MacISAAC
JAMES McNAIR
ELIZABETH MANGRUM
SANDRA MASSEY
BETTY MILNE

FRANKIE MINTER
CHARLES MORETZ
ANNE NAVEY
NANCY NELSON
JUDITH OVERBY

JUDY POWELL
SARA PRATT
NANCY PRUITT
BETTY RAKES
JACKIE RAKES

RONALD RIPPY
EARNEST ROACH
KERMIT ROBERTS
GLADYS SAMS
EVERETT SHELTON

AUTHOR SMITH
YVONNE SPAIN
KENNETH SQUIRES
ELAINE STEWART
RALPH STONE

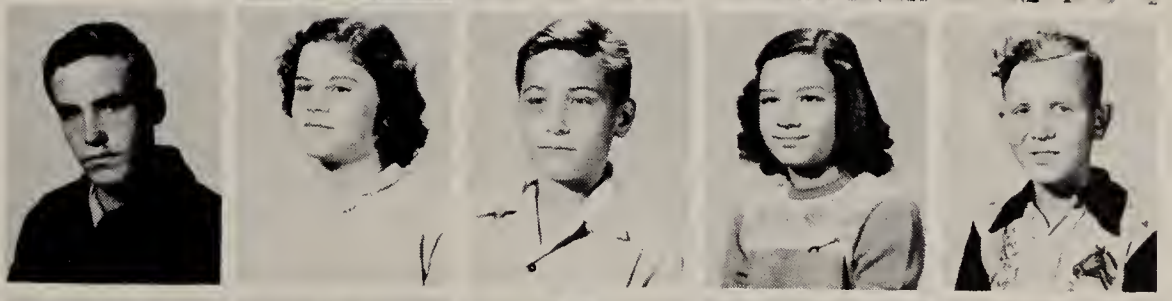

GADYS TUCKER
WALTER TURNER
PRICIE DEAN UNDERWOOD
BETTY WIGGINS
KATIE WILLIAMS

A. W. WILSON
YVONNE WILSON
LAWRENCE WORSHAM
CURTIS WRAY
HAZEL WYATT
HERBERT YOUNG

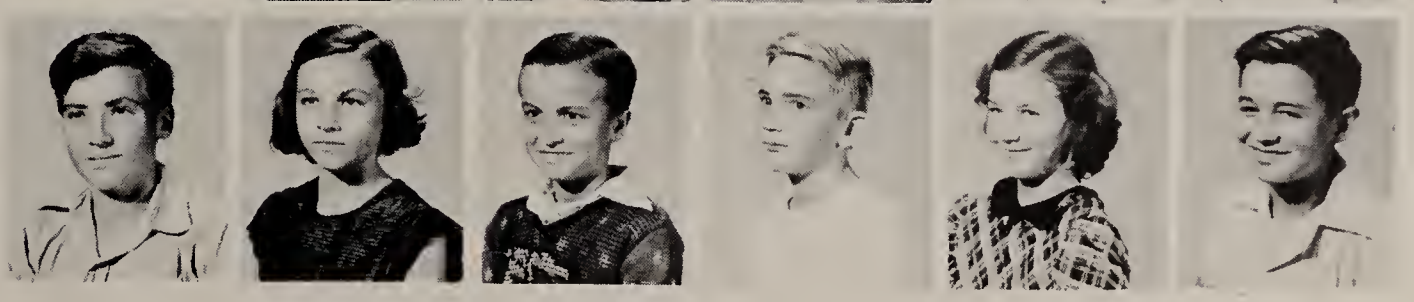

SNAPSHOTS

Hey! Lay off

Hey! Watch where I'm going

Boy, ain't I something

Hot Shot

Hey! They aren't to ski on.

who ya' looking for

Ug!

I'm on his trail.

Ah! Please

Help Miss Dalton

ACTIVITIES

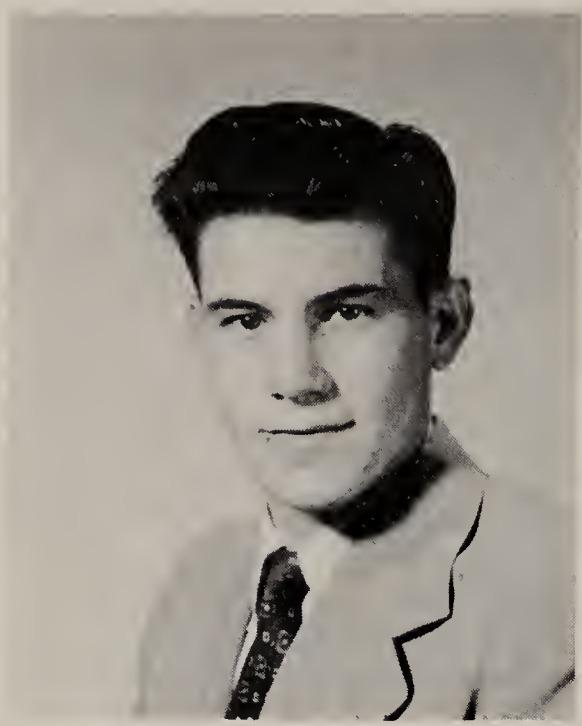

BILL SPENCER
Editor

MISS REBECCA DALTON
Advisor

BARBARA GILLIE
Business Manager

THE TATTLER AND CREST STAFF

"The Tattler" is the student publication of Draper High School. There are six issues each year. The journalism class is responsible for the editing and financing of this newspaper.

"The Crest Staff" is composed of members of the journalism class, and the advisor, Miss Rebecca Dalton. The desire of the staff was to produce an annual that could be valued and be shown with pride. In the years to come we hope you will lift the 1951 *Crest* from your treasured chest of memories and turn over again to your high school days.

Seated, left to right—Lois Hankins, Roger Wright, Frances Mills, Mary Ann Wilson, Bill Spencer, Barbara Gillie, Thelma Smith, Paul Cassell, Ann Saunders. *Standing, left to right*—Leonard Smith, Miss Rebecca Dalton, Marcell Spain, Gene Carter.

STAFF

MARY ANN WILSON
BILL SPENCER

MISS REBECCA DALTON

THELMA SMITH
BARBARA GILLIE

FRANCES MILLS
FRANCES GARDNER

ROGER WRIGHT
EDITH LAWSON

GENE CARTER
PAUL CASSEL

MARCELL SPAIN
LOIS HANKINS

LEONARD SMITH
ANN SAUNDERS

STUDENT COUNCIL

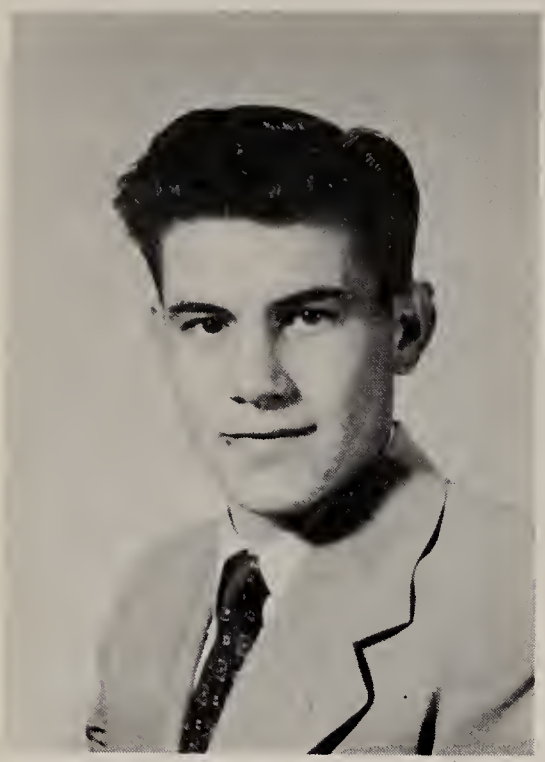

BILL SPENCER
President

ROGER WRIGHT
Vice-President

TYRUS BLACKWELL
Secretary and Treasurer

Front row, left to right—Lettie Faye Barber, Frances Sumner, Merita Hopkins. *Back row*—Frances Mills, Jerry Johnston, Edwin Adkins, Betty Carol Johnston, Tyrus Blackwell, Bill Spencer, Roger Wright, Elwood Walker, C. B. Tiller, Mrs. Ruth Hodges, Sponsor.

Our Student Council consists of a President, Vice-President, Secretary-Treasurer, a faculty sponsor, and two representatives from each class. Near the close of each school year officers for the following year are elected; the President and Secretary and Treasurer from the rising Senior class, and the Vice-President from the rising Junior class. They are elected by secret ballot.

This year the Student Council sponsored a Hallowe'en Carnival and sent representatives to a county meeting. They operate a school store and provide a telephone for the students. To promote cleanliness in the school the council awards a prize every six weeks for the cleanest room during this period.

BETA CLUB

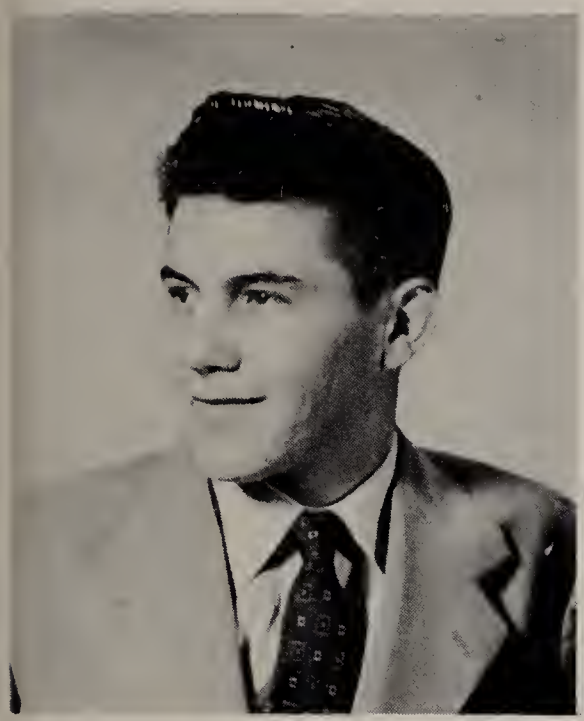

BILL SPENCER
President

FRANCES MILLS
Vice-President

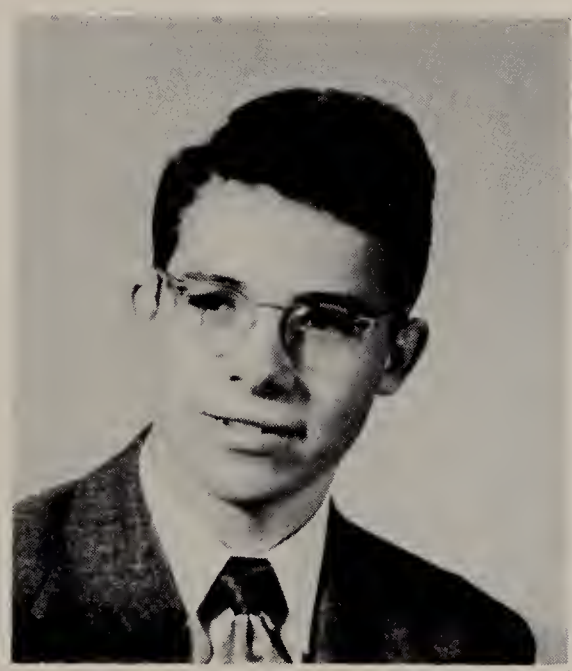

RONALD REINERT
Secretary

BETTY CAROL JOHNSTON
Treasurer

Seated, left to right—Ronald Reinert, Marion Tullouch, Mary Ann Wilson, Betty Carol Johnston, Bill Spencer, Frances Mills, Thelma Smith, Lois Hankins, Earl Hammock, Mr. Teer, Sponsor.

F. H. A.

ANN SAUNDERS
President

MISS WRIGHT
Sponsor

MARY ANN WILSON
Vice-President

Left to right—Miss Wright, Mary Ann Wilson, Thelma Smith, Maxine Bowers, Ann Saunders, JoAnn Webster, Kay Shelton, Jane Adkins, Rose Tiller.
Second row, left to right—Nadine Clark, Ercella McDaniel, Jackie Howlette, Betty Carol Johnston, Barbara Radford, Patsy Higgins.
Third row, left to right—Juanita Howlette, Geraldine McGuire, Derothia Page, Mary Lou Page, Judy Massey, Marie Maness, LaVerne Hall, Frances Sumner.

The F. H. A. of Draper High School has been an active organization since 1945. The Future Homemakers of America is a student organization that works for better and happier homes.

Each member belongs to the state and the national organizations. This gives them the opportunity of attending the district F. H. A. rally each fall, and of sending delegates to the state rally at Raleigh each spring. One girl is selected to model a garment made during the year.

Several projects, activities, and social functions are carried out during the school year.

GLEE CLUB

First row, seated, left to right—Louise Rorer, Frances Mills, Christine Fain, Marie Ball, Roslyn Howell, Faye Searcy, Barbara Chambers, Martha Hailey, Louise Matherly, Frances Sumner, Frances Troxler.

Second row—Betty Carol Johnston, accompanist; Melvin Fuller, Kay Shelton, Geraldine McGuire, Barbara Gillie, Marcine Booth, Jo Ann Webster, Pauline Weadon, Merita Hopkins, Betty Young, Sally McCollough, Christine Thomas, Louise Smart, Christine Spence, Edith Lawson, Delano Stewart, Shirley Hankins, Rebecca Overby, Earnestine Curry, Barbara Motley, Annette Hopkins, Jane Adkins, Jo Ann Fuqua, Rose Tiller, Joan Holt, Mr. Forest T. Ray, Director.

Third row—Franklin Barrow, George Moore, Ray Mason, Kenneth McCray, Tommy Howell, Edwin Adkins, William Reece, Gene Carter, Marks Carter, A. C. Gillespie, Jackie Hundley, Alton Axom, Billy Gowan, Elwood Walker, Calvin Gillie, Wayne Burnette, Freddie Hopkins, Garvin DeHart, David Wade, Don Martin, Wesley Edens, Bobby Jones, Franklin Stevens.

The Glee Club, under the capable leadership of Mr. Forest Ray, has made great progress. This year the boys and girls are combined into one Glee Club. They have presented several musical programs in chapel and a Christmas Concert at the Methodist Church. Mr. Ray is doing a wonderful job of training these voices, and we are proud of our Glee Club here at Draper High School.

LEAKSVILLE TOWNSHIP SCHOOL BAND

First row—Shirley Webster, Peggy Ellington, Judy Martin, Steve Kuntz, Bida Cockran, Bernal Cockran, Gaynelle Taylor, Billie Gillie, Nellie Spangler, Thelma Smith, Jo Anne Johnston, Sara Morrison, Maxine Bowers, Mary Ann Wilson. *Second row*—Tommy Hughes, Shirley Ray, Leonard Smith, Joe Tyner, Shirley Hobson, Barbara Lamar, Maurice Foltz, Geneva Vernon, Billy Saunders, Donald Taylor, Carolyn Sykes, Sylvia DeHart. *Third row*—Faye Pendleton, Jane Hill, Elizabeth Thompson, Douglas Hankins, Duncan Saunders, Wayne Thomas, Gary Ann Lamar, Ruth Sturdevant, Lois Earls, Joan Sturdevant, Edgar Billups, Barbara Hunter, Theodore Stephens. *Fourth row*—Max Fulcher, Teddy Ray Powell, Dale Shelton, Billy Gowan, John Hough Jr., Calvin Gillie, Grady Radford, Eleanor Stultz, Bennie Huff, Garvin DeHart. *Fifth row*—Wayne Burnette, Curtis Giles, Barbara Ellington, Bobby Kirks, Jimmy Vernon.

OFFICERS—1950-1951

Mr. Forest Ray . . . . . *Director*
Bobby Kirks . . . . . *President*
Billy Gowan . . . . . *Vice-President*
Thelma Smith . . . . . *Secretary*
Geneva Vernon . . . . . *Treasurer*

MARSHALS

Left to right—Earl Hammock, Marion Tullouch, Thelma Smith, Mary Ann Wilson (Chief), C. B. Tiller.

LIBRARY ASSISTANTS

Left to right—Anna Lee Francis, Virginia Combs, Marcell Spain, Dorothy Stevens, Marie Ball. *Seated*—Miss Audrey Bauguess, Advisor.

OFFICE ASSISTANTS

Left to right—Mary Ann Wilson, Patsy Ellis, Frances Mills, Barbara Radford, Geraldine McGuire, Shirleen Hall, Marcine Booth, Dorothy Stevens.

BUS DRIVERS

Left to right—Tyrus Blackwell, Paul Stophel, Curtis Giles, Bill Curry, Wesley Edens, A. C. Gillespie, Douglas Hopkins.

HI-Y

First row, left to right—Mr. Floyd A. Reynolds, Faculty Advisor; Bill Spencer, Tyrus Blackwell, Lindsey Higgins, Ronald Reinert, Bill Minter, Gene Carter. *Second row, left to right*—Kenneth McCray, Tommy Howell, Wesley Edens, A. C. Gillespie, Herman Searcy, Paul Cassell, Edwin Adkins, Jerry Bateman.

TRI-HI-Y

First row, left to right—Miss Violet Troutman, Faculty Advisor; Melvine Stewart, Frances Sumner, Eleanor Stultz, Dorothy Bolick, Corrine Navey, LaVerne Hall, Jackie Clement, Kathleen Hyler, Lou Emma Lawson, Dessie South. *Second row*—Lettie Faye Barber, Marie Maness, Montine Shropshire, Shirleen Hall, Maxine Bowers, Barbara Kirks, Frances Mills, Joanne Ray, Bonnie Wray, Patricia Harvey. *Third row*—Nadine Clark, Jo Ann Webster, Juanita Adkins, Mary Lou Page, Ann Saunders, Betty Carol Johnston, Freda Hobbs, Marie Grover.

MONOGRAM CLUB

TYRUS BLACKWELL
President

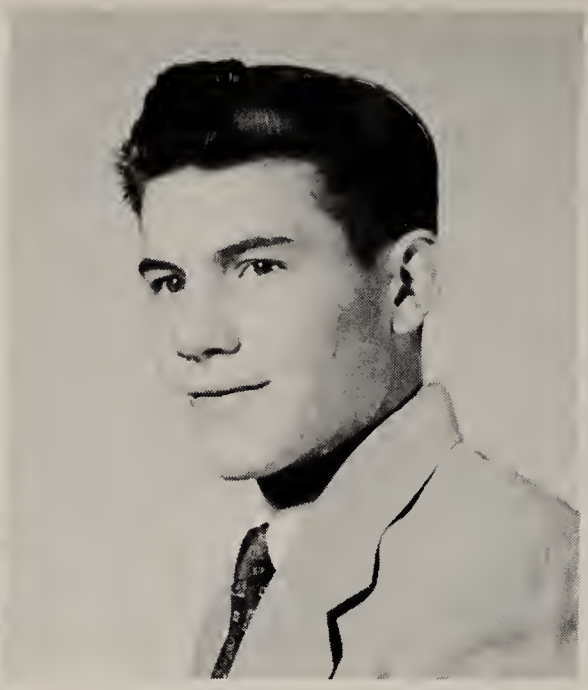

BILL SPENCER
Vice-President

LAVERNE HALL
Secretary and Treasurer

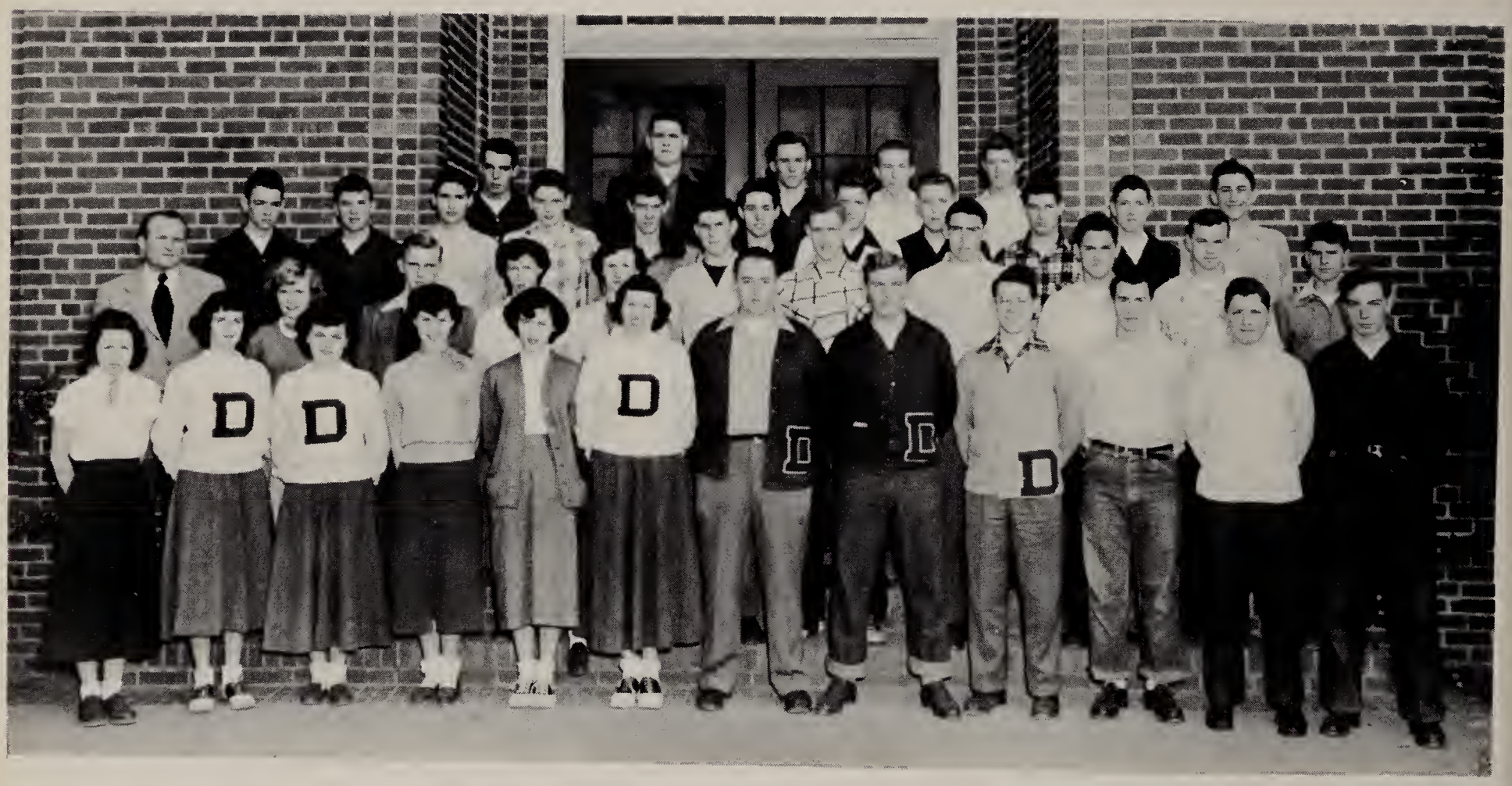

When the Monogram Club, an honor society for athletics, was organized it was known as the Block D Club. The name was later changed to the Monogram Club. To become a member one must have earned a letter by participating in a high school sport, by being a cheerleader, or by being a manager for some sport. After initiation, members are entitled to all privileges offered to Monogram Club members.

First row, left to right—Lou Emma Lawson, Rose Tiller, Frances Sumner, Shirleen Hall, LaVerne Hall, Jo Ann Webster, Tyrus Blackwell, Gene Carter, Ronald Reinert, Lindsey Higgins, Bobby Jones, Pete Overby. *Second row*—Coach Hudson, sponsor; Patricia Harvey, Richard Lemons, Maxine Bowers, Ann Saunders, Bill Spencer, A. C. Gillespie, Jackie Powell, Don Martin, Earnest Walker, Jerry Johnston, Elwood Walker, Wesley Edens, Galen Chambers, Bill Minter, Bobby Medford, Gorden Newman, Edwin Adkins. *Fourth row*—Paul Cassell, Herman Searcy, Grover Stewart, Frank Grant, James Barber.

ATHLETICS

FOOTBALL SQUAD

First row, left to right—Johnny Hairfield, Don Martin, Buddy Johnston, Richard Lemons, Lindsey Higgins, Ralph Martin, Paul Stophel, Freddy Hopkins, Tommy Howell, Rudolph Dalton, James Frazier, Mgr. *Second row, left to right*—Edwin Adkins, Bobby Medford, C. B. Tiller, Jerry Johnston, Roy Searcy, Wayne Walker, Tyrus Blackwell, Frank Grant, Galen Chambers, H. D. Howell. *Third row, left to right*—Earnest Walker, Alton Axom, Jerry Hurd, Jackie Powell, Herman Searcy, Grover Stewart, Bill Spencer, Landon Johnson, Gerry McBride, Coach J. E. Hudson.

FOOTBALL RESULTS

We	Opponent	They
18	Stoneville	0
0	Schoolfield	0
18	Summerfield	0
20	Walnut Cove	6
0	Leaksville	57
6	Madison	20
0	Mills Home	12
0	Graham	32
6	Jamestown	46
6	Thomasville	20

RECORD—3 Wins, 6 Losses, 1 Tie

Bantam Starters

Martin's Specialty

Two-Ton Searcy

No. 22

Good Pass

Stophel-to-Searcy

That's Powell

FOOTBALL

A. C. GILLESPIE
Co-Captain

MR. EVERETT HUDSON
Coach

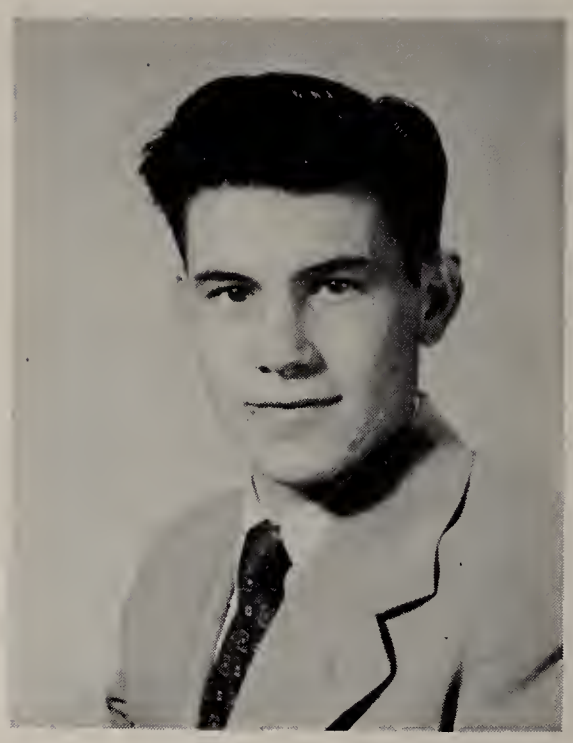

BILL SPENCER
Co-Captain

Hot LEGS
No. 21
Stophel
Behind

Link
And His
Quarter-Back
Sneak

Statue
of Liberty—
Watch Those
Blockers!

Shirleen Hall
Guard

Jo Ann Webster
Forward

Maxine Bowers
Forward

Frances Sumner
Guard

GIRLS BASKETBALL

Sally McCollouch
Forward

Kneeling, left to right—Maxine Bowers, Kay Shelton, Barbara Radford, Merita Hopkins, Shirley LaPrad, Sally McCullouch.
Standing, left to right—Barbara Fayne, Manager; Lou Emma Lawson, Patsy Higgins, Frances Sumner, Sybil Radford, Shirleen Hall, LaVerne Hall, Jo Ann Webster, Judy Massey, Virginia Combs, Corrine Navey, Maxine Chilton, Rose Tiller, Jackie Clemment, Mrs. Ruth Hodges, Coach.

Maxine Chilton
Guard

Barbara Radford
Guard

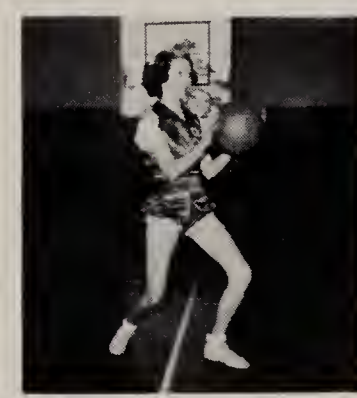

Judy Massey
Guard

Shirley LaPrad
Guard

Merita Hopkins
Forward

Corrine Navey
Forward

LaVerne Hall
Guard

VARSITY SCHEDULE

We	BOYS	They	Opponents	We	GIRLS	They
45		58	Schoolfield	40		71
27		40	Reidsville	23		50
32		48	Mayodan	17		53
48		37	Ruffin	31		43
31		35	Schoolfield	49		48
35		49	Wentworth	28		27
34		41	Stoneville	33		56
40		36	Madison	31		61
57		61	Jamestown	38		61
45		53	Mayodan	25		34
54		60	Madison	37		42
58		57	Wentworth	28		24
44		61	Ruffin	28		49
36		45	Reidsville	37		49
51		23	Stoneville	21		58

TOURNAMENTS

32		35	Reidsville			
33		32	Mayodan			
41		58	Madison			
37		40	Bethany			
			Ruffin	34		43

JUNIOR VARSITY

Standing left to right—Jerry Bateman, Donald Johnston, Ira Stultz, Roy Searcy, Don Williams, Edwin Adkins, Elwood Walder, Ralph Martin, Kenneth McCray, Coach Hudson. *Kneeling*—Don Martin, Manager.

Bill Spencer
Guard

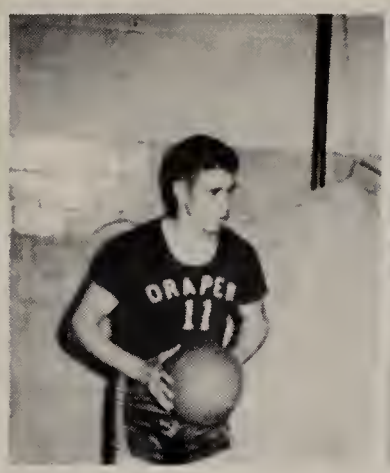

Paul Stophel
Guard

Herman Searcy
Center

Frank Grant
Forward

Grover Stewart
Forward

BOYS BASKETBALL TEAM

First row—Spencer, Searcy, Co-Captains. *Second row*—Hudson Coach; Stophel, Samuels, Powell, Stewart, Grant, Walker, Newman, Higgins, Jones, Manager.

Link Higgins
Guard

Gordon Newman
Guard

Elwood Walker
Center

Jackie Powell
Forward

Kenneth Samuels
Forward

CHEERLEADERS

Left to right—Lou Emma Lawson, Rose Tiller, Ann Saunders, LaVerne Hall, (Chief) Joanne Webster, Frances Sumner, Patricia Harvey.

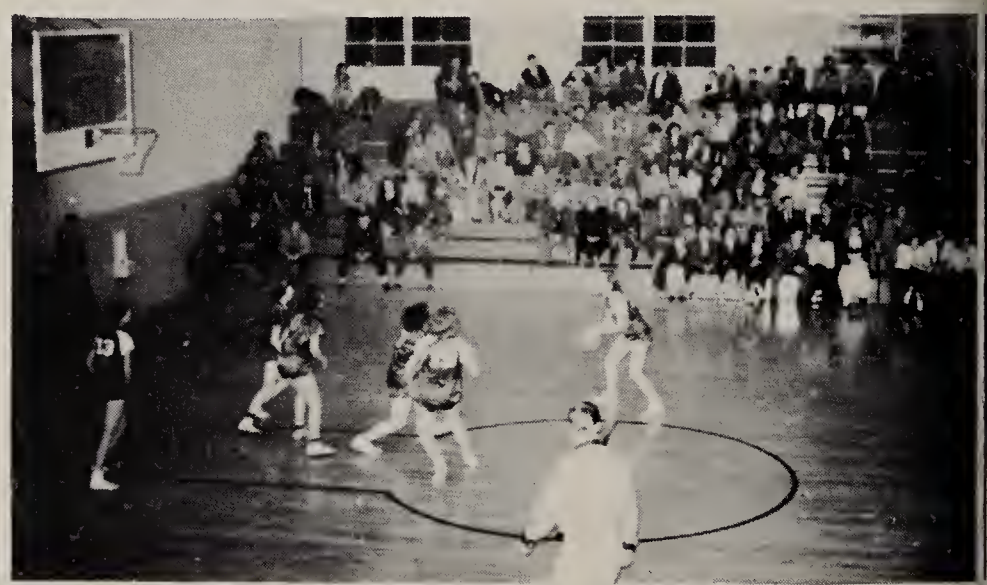

SPORT SNAPS

FEATURES

Wittiest
Wesley Edens
Frances Mills

Best Dressed
Garvin De Hart
Betty Carol Johnston

Best All Around
Richard Lemons
Maxine Bowers

SUPERLATIVES

Most Attractive
R. C. Minter
Shirleen Hall

Most Likely To Succeed
Juanita Howlette
Ronnie Rienert

Most Dependable
Dorthy Stevens
Theadore Stephens

SUPERLATIVES

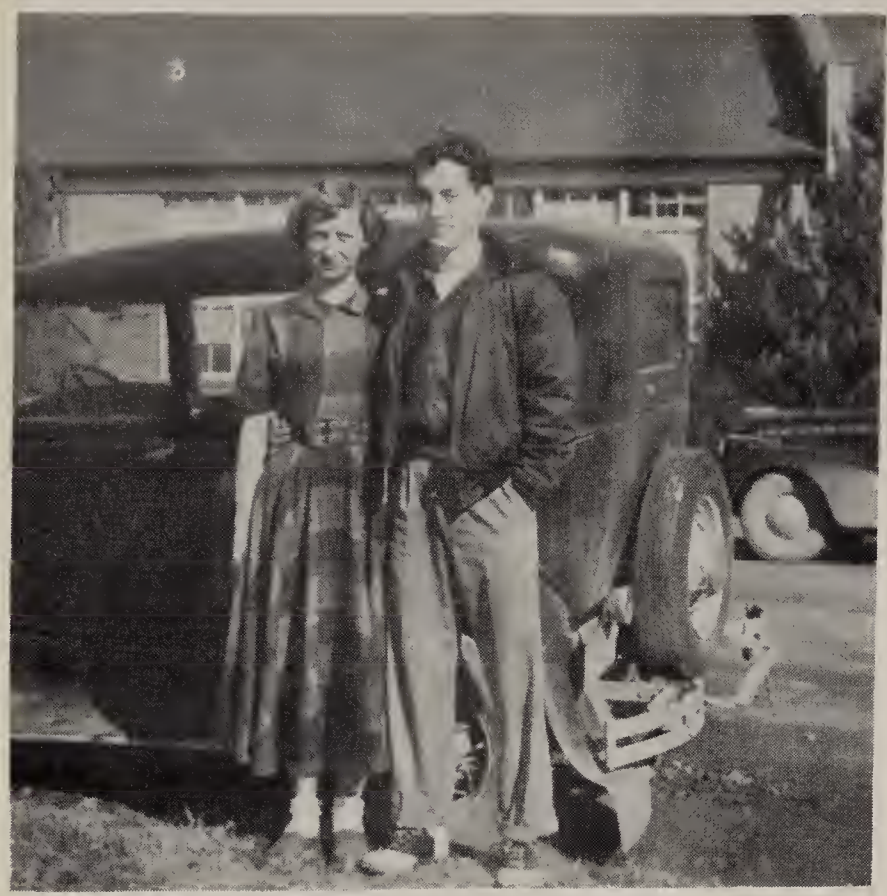

Most Popular
Marie Ball
Wesley Edens

Best Personality
Shirleen Hall
Richard Lemons

Most Studious
Juanita Howlette
Ronnie Rienert

SUPERLATIVES

Most Talented
A. C. Gillespie
Betty Carol Johnston

Most Athletic
Bill Spencer
Maxine Bowers

Class Baby
Tommy Howell
Barbara Motley

D. H. S. QUEENS

MAXINE BOWERS
Harvest Queen

Candidates for Homecoming Queen

SHIRLEEN HALL
Homecoming Queen

SNAPSHOTS

SUGG FUNERAL HOME

"The Service Beautiful"

Phone 222

LEAKSVILLE, NORTH CAROLINA

LASILEY DRUG STORE

Prescription Specialists

DRAPER, N. C.

JOHNSON-TURNER FURNITURE CO.

DRAPER, NORTH CAROLINA

Danville Coca-Cola Bott. Co.

Leaksville, N. C.

Compliments of

GOLDSTON MOTOR EXPRESS, INC.

Dependable Motor Transportation

Phone 318

SPRAY, N. C.

THE
LEAKSVILLE
SHOE STORE

The simple, dressy little baby-doll flats you've been asking for. In flat wedges and the colors—Red, Green, Navy. Suede—Black and Gray.

Compliments of

BEN FRANKLIN STORE

On the Boulevard
LEAKSVILLE, NORTH CAROLINA

C. P. SMITH
DEPT. STORE
"A Good Place To Trade"
LEAKSVILLE, NORTH CAROLINA

TRI-CITY FINANCE CO.
"Auto Loans for the Individual"
PHONE 168 LEAKSVILLE

Compliments of
SMITH MOTOR CO.
Church St.
LEAKSVILLE, N. C.

Compliments of
FROHMAN'S
On The Boulvard

GILLIE'S PHOTO SERVICE
Best in Photography
PHONE 1024 BOULVARD

MOONLIGHT
CABS

Beside Balmare Theater
PHONE 734—739-J

Compliments of

FAIR'S FUNERAL HOME

Phone 400 Boone Road

LEAKSVILLE, NORTH CAROLINA

LEAKSVILLE
BANK & TRUST CO.
Safety Deposit Boxes For Rent
DRAPER, N. C.

Compliments of
THE
LEAKSVILLE NEWS
Office Supplies - Printing
LEAKSVILLE, N. C.

Compliments of

HATLEY LAUNDRY

& DRY CLEANING

Spray, North Carolina

Compliments of
BRIDGE STREET
MOTORS
LEAKSVILLE, N. C.

Compliments of

BELK-CLINE CO.

DRAPER, N. C.

Compliments of

DRAPER
Hardware

★

DRAPER, NORTH CAROLINA

Compliments of
TILLER'S
Gents' Furnishings
DRAPER, N. C.

ROCKINGHAM BLOCK
& READY MIX CO.

Plant on Draper Road

PHONE 780 DRAPER, N. C.

Compliments of
FIELDCREST
LUNCHEONETTE
Homecooked Food
PHONE 757-W DRAPER, N. C.

Compliments of
H. V. CLARKE
Work Clothes - Hardware
Boulvard

HOME NOVELTY
Mfg's of Fine
Promotional Tables
Phone 1042-M

Compliments of

TRI-CITY APPLIANCE

LEAKSVILLE, N. C.

Compliments of

GILBERT BROS.

Phone 839-R
DRAPER, N. C.

HOPKINS & JOHNSTON
FUEL COMPANY
Distributors for "City Service"
Gas, Kerosene, and
Fuel Oil, Coal and Wood
PHONE 779 DRAPER, N. C.

EALY ELECTRIC CO.
Plumbing & Electrical
DRAPER, N. C.

ROY SAUNDERS
TEXACO STATION
For Complete Service
PHONE 519-R DRAPER, N. C.

TRI-CITY GLASS & MIRROR
COMPANY
Phone 878-M
DRAPER, N. C.

WRIGHT'S MEN'S SHOP INC.
Smart Fashions for the Well Dressed Man
LEAKSVILLE, N. C.

Compliments of
RADFORD'S GROCERY
PHONE 735-J DRAPER, N. C.

ADAMS PHOTO STUDIOS
Washington Street
PHONE 864-M LEAKSVILLE

Compliments of
FIRESIDE CAFE
A Good Place To Eat
Across tracks in Draper

Compliments of
ALLENS DEPT. STORE
PHONE 492 LEAKSVILLE, N. C.

Compliments of

PACE-STONE FURNITURE COMPANY

"We Sell To Sell Again"

PHONE 66 LEAKSVILLE, NORTH CAROLINA

FIELDCREST MILLS

Salutes
Draper High School and Extends Best Wishes
To
The Class of 1951

BLANKET MILL

SHEETING MILL

Fieldcrest Mills

WRIGHT'S

"Beautiful Clothing for Lovely Ladies"

PHONE 379 LEAKSVILLE, N. C.

Compliments of

SMITH & CREWS
Good Year Tires, Auto Parts
Devoe Paints, Bonney Tools
Fishing Equipment
Phone 148 Washington St.
LEAKSVILLE, NORTH CAROLINA

Compliments of

DRAPER
DRY GOODS CO.

DRAPER, NORTH CAROLINA

Compliments of
CHANDLER & FULP
ELECTRIC CO.
on the Boulevard
General Wiring Contractors
Authorized dealers for
General Electric Appliances
Phone 769

O'MANSKY BROTHERS

"The Shopping Center"

LEAKSVILLE, NORTH CAROLINA

Compliments of

DUKE POWER COMPANY

LEAKSVILLE, NORTH CAROLINA

Compliments of

JOHNSON

Chevrolet Corporation

Fieldcrest Road Telephone 740

DRAPER, NORTH CAROLINA

Congratulations to the Class of '51 from

LAW'S SERVICE SHOP

Electrical Plumbing Heating Contracting Appliances and Repairs

Phone 1053-J Corner Ridge Ave. and High St.

DRAPER, NORTH CAROLINA

Compliments of

DEHART'S 5c TO $1.00

STORES

Leaksville North Carolina Draper

Compliments of

LEAKSVILLE

FURNITURE CO.

Compliments of

HOPKINS GROCERY CO.

On The Front

PHONE 564 DRAPER, N. C

FRANK EGGLESTON

TIRE CO., INC.

Draper Road Phone 250

SPRAY, NORTH CAROLINA

Congratulations to the Class of '51

DRAPER LUMBER COMPANY

All kinds of Building Materials

Front Street

Phone 854 P. O. Box 552

Compliments of

JOHN EAST

GLOBMAN'S

DEPARTMENT STORE

On The Boulevard

LEAKSVILLE, NORTH CAROLINA

"We aim to take care of our own"

"You'll like the feel of a fine car"

LEAKSVILLE MOTORS, INC.

NORTH BRIDGE STREET

LEAKSVILLE, N. C.

DRAPER
SHELL SERVICE STATION

Gas - Oil - Accessories
Phone 757-M Fieldcrest Road
DRAPER, NORTH CAROLINA

HOUSTON
FURNITURE CO.

We Furnish The Home

Phone 107 Washington Street
LEAKSVILLE, NORTH CAROLINA

AUTO-HOME
SUPPLY CO.

"Everything for the Auto, Farm and Home"
Electrical Supplies - Auto Accessories
Hardware - Home Appliances
G. E. Appliances

FLOYD HILL FURNITURE
COMPANY

Dealers in

Furniture and Home Furnishings

Also R. C. A. Radios

Phone 118 On the Boulevard

Compliments to the

Class of '51

JOHN SMITH & SONS

Contractors and Builders

LEAKSVILLE, NORTH CAROLINA

Compliments to the

Seniors of '51

PET ICE CREAM BAR

Owned and Operatd by

Lonnie Chatham

We Specialize in

Pit Cooked Bar-B-Q

Draper Road

Compliments of

NEW SYSTEM

LAUNDRY-DRAPER

PHONE 599 DRAPER, N. C.

JOHNSON'S

Plumbing-Heating

Electrical

Inlaid Linoleum

Phone 518

DRAPER, NORTH CAROLINA

QUALITY CLEANERS

Quality First

Call 831-M

For Prompt Pickup

and Delivery Service

Make our Store your Headquarters
for Sporting Goods and Athletic
Equipment.
We specialize in Team and School
Athletic Supplies.
"It Pays To Play"

COBLE
SPORTING GOODS CO.

119 North Greene Street
GREENSBORO, NORTH CAROLINA

Compliments of

JONES MOTOR COMPANY

Don: "I'm a lady killer."
David: "Yeah, they take one look and drop dead."

LEMONS BROS.

MOTOR CO.

Body and Fender Repairs of All Kinds

Painting - Axle Straightening

Wheel Balancing

Elmo Lemons — Jesse Lemons, Jr.

PHONE 729-J — DRAPER, N. C.

Compliments of

GREER'S

TRI-CITY APPLIANCE

Compliments of

KNOTTY PINE GRILL

On The Front

Fine Food & Courteous Service

DRAPER, NORTH CAROLINA

L. G. BALFOUR COMPANY

"Known wherever there are School and Colleges"

Class Rings and Pins - Commencement Invitations - Diplomas

Personal Cards - Club Insigna - Medals & Trophies

Represented by: John and Albert Bealle

P. O. Box 97, Johnson City, Tennessee

Congratulations from

ROGERS JEWELRY COMPANY

"The Credit Jewelers"

DRAPER, NORTH CAROLINA

Compliments of

MEADOW DAIRIES

Rockingham County's

Finest Dairy Products

Eat

MEADOW DAIRIES

Ice-Cream

AUTOGRAPHS

AUTOGRAPHS

AUTOGRAPHS

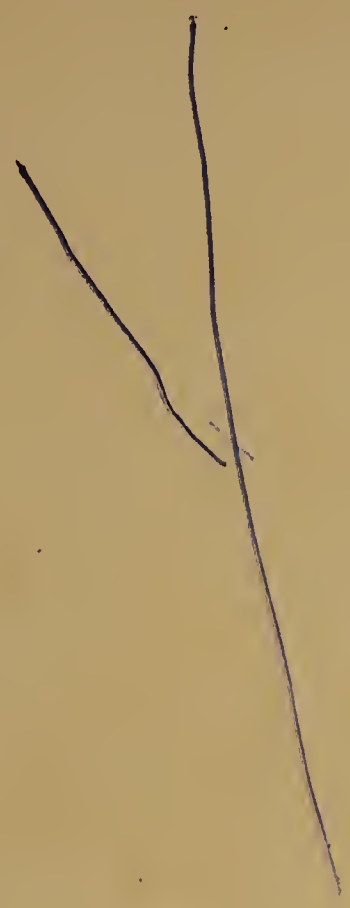

H. D. Howell

Tyrus O'neil "Mule" Blackwell

Bernnie Dalton

Betty Carol Johnston

Revell Morrison

Bill Spencer

Thomas W. Lee

Barbara Radford

Omie

Omie

Faith Lamm

Bob Cunningham

Jack Ross

Marvin Barnes

Eugene Chandler

Marie (Lee) Ball

Paul Franklin Cassell

Arthur Clarence Gillespie

Anna Lee Francis

Shirleen Hall

Joan Slack

Shadow & Reflection (Lido)

Dorothy "Dot" Stevens

Frances "Fran" Miller

Barbara Gillie (BB)

Robert Hutson

Lonny Howell

Glenn Allen

Frances Boynton

Eugene (Gene) Bryant

Pat Wilding